



Beginning College Survey of Student Engagement

---

# BCSSE 2008 Results





## Beginning College Survey of Student Engagement

---

The Beginning College Survey of Student Engagement (BCSSE) collects data about first year college students' high school academic and co-curricular experiences, in addition to their expectations for the first year of college.

The 2008 BCSSE consisted of questions regarding student high school experiences, and anticipated college experiences, which are broken down into the following six scales:

- High School Academic Engagement
- Expected Academic Engagement
- Expected Academic Perseverance
- Expected Academic Difficulty
- Perceived Academic Preparation
- Importance of Campus Environment



## *What is BCSSE?*

The BCSSE has been used in addition to the National Survey of Student Engagement since 2007 at 4 year colleges and institutions around the country. 2008 was the first year of administration of the BCSSE at TAMU-CC. The BCSSE is designed to be paired with the NSSE administration at the end of the students' first year, so that comparisons can be made between expectations and actual experiences.



# Beginning College Survey of Student Engagement

---

## *TAMU-CC BCSSE Administration*

The BCSSE survey instrument was administered in first year seminar courses (UCCP) during the first week and a half of the Fall 2008 semester (August 28<sup>th</sup> – September 5<sup>th</sup>). UCCP courses were randomly selected, and the surveys were given during the class periods. 1,200 surveys were distributed, and 93% of the contacted students completed the survey (n=1,119).

The Office of Planning and Institutional Effectiveness has compiled the results of the BCSSE 2008 survey in power point format with frequency percentage scores for TAMU-CC all first year students collectively. Because the survey is relatively new nationwide and has never been administered at TAMU-CC, there are no peer groups or national data for direct comparison.

If additional information is needed, please contact the Office of Planning and Institutional Effectiveness at extension 2242.



# Beginning College Survey of Student Engagement

---



## Key Findings



### TAMU-CC First Year Students: High School Experiences

- Incoming students report an average of B+ on the majority of their HS grades.
- 41.2% took 3 or more AP classes, and 37.2% report taking more than 3 Honors courses.
- The most common high school co-curricular activity was athletic teams (44.8% highly involved), and the least common was student government (4.0% highly involved).



# Beginning College Survey of Student Engagement

**Finding:** The majority of incoming first year students did not participate in math courses higher than Pre-Calculus/Trigonometry while in high school.

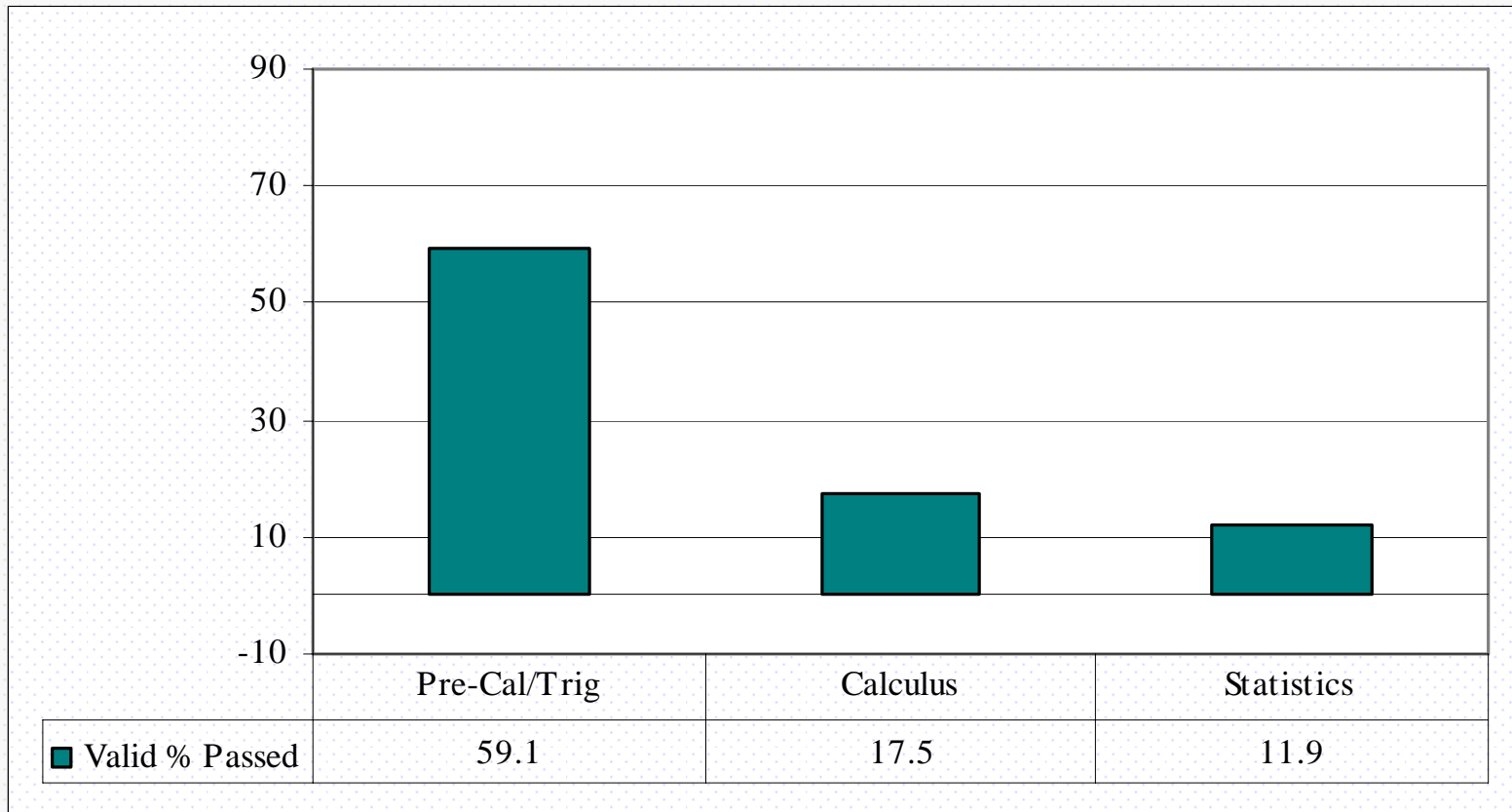



# Beginning College Survey of Student Engagement

**Finding:** The majority of incoming first year students took between 3 and 4 years of their core courses in high school.

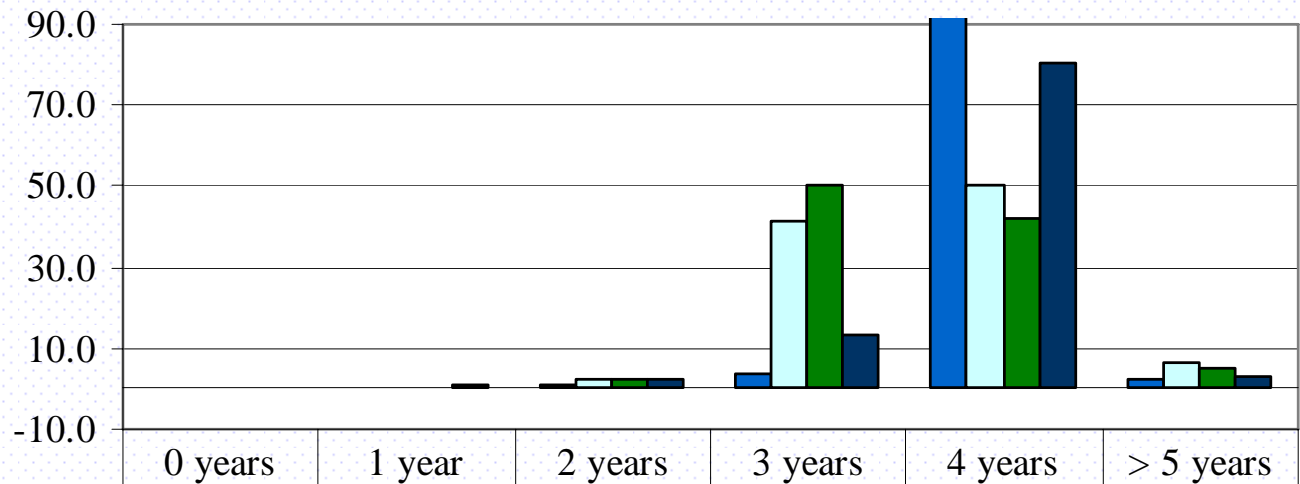

	0 years	1 year	2 years	3 years	4 years	> 5 years
Total Valid % English	0.3	0.1	0.8	3.7	92.9	2.2
Total Valid % Math	0	0.1	2.3	41.5	50.0	6.2
Total Valid % Science	0.1	0.1	2.3	50.2	41.9	5.4
Total Valid % History/Social Sciences	0.1	0.6	2.4	13.5	80.4	3.0



# Beginning College Survey of Student Engagement

**Finding:** The majority of incoming first year students expect their college grades to be similar to the grades they received in high school.

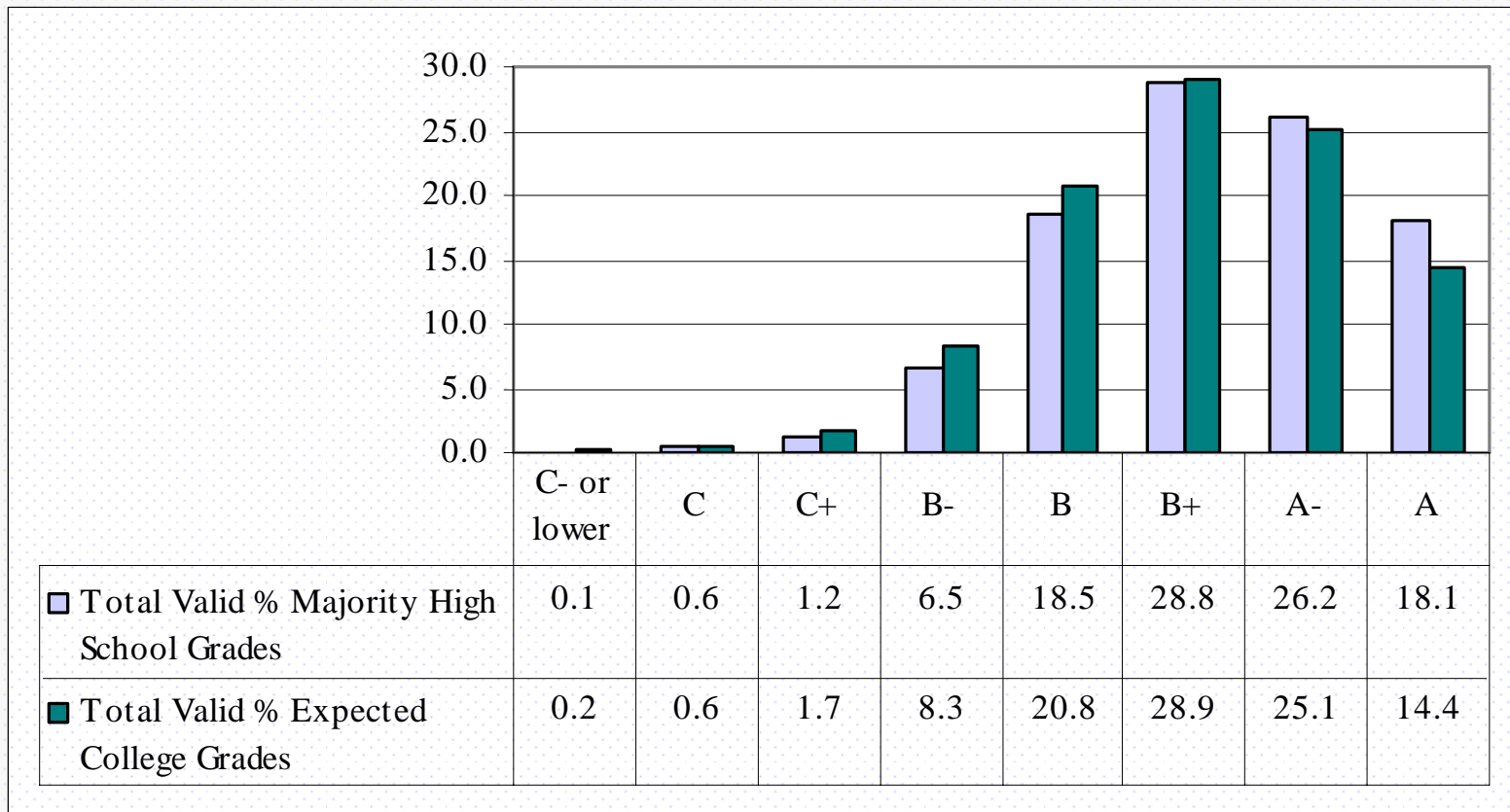

Paired Samples T-test ( $p = <.05$ )



# Beginning College Survey of Student Engagement

**Finding:** The majority of incoming first year students expect to spend more time preparing for class (per week) in college than in High School.

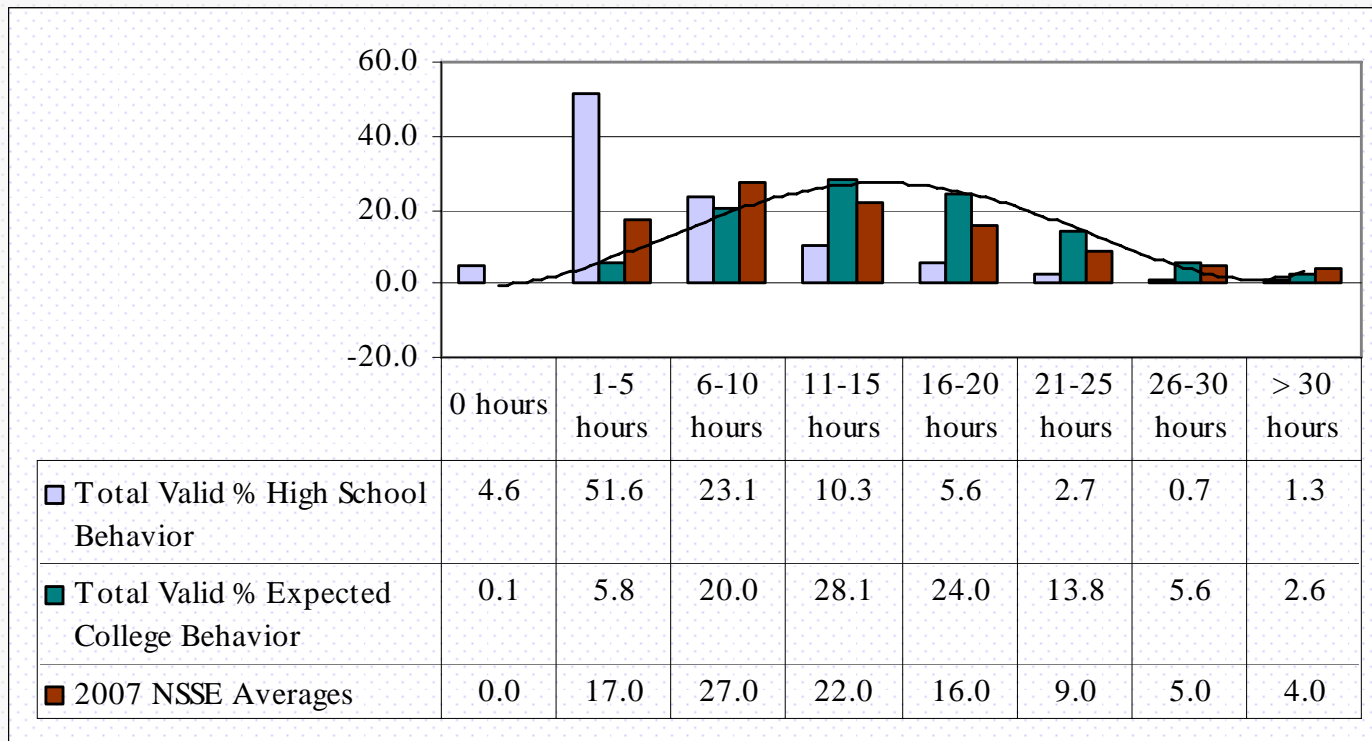

Mean High School Behavior = 2.78 (6-10 Hours) : Mean Expected College Behavior = 4.47 (11-15 Hours): (p = <.001)



# Beginning College Survey of Student Engagement

**Finding:** The majority of incoming first year students **expect to spend about the same time working for pay (per week) in college as in High School.** Very few students expect to work full time (more than 30 hours per week), but over twice as many TAMU-CC students expect to work at least some hours than were reported nationwide on the 2007 NSSE.

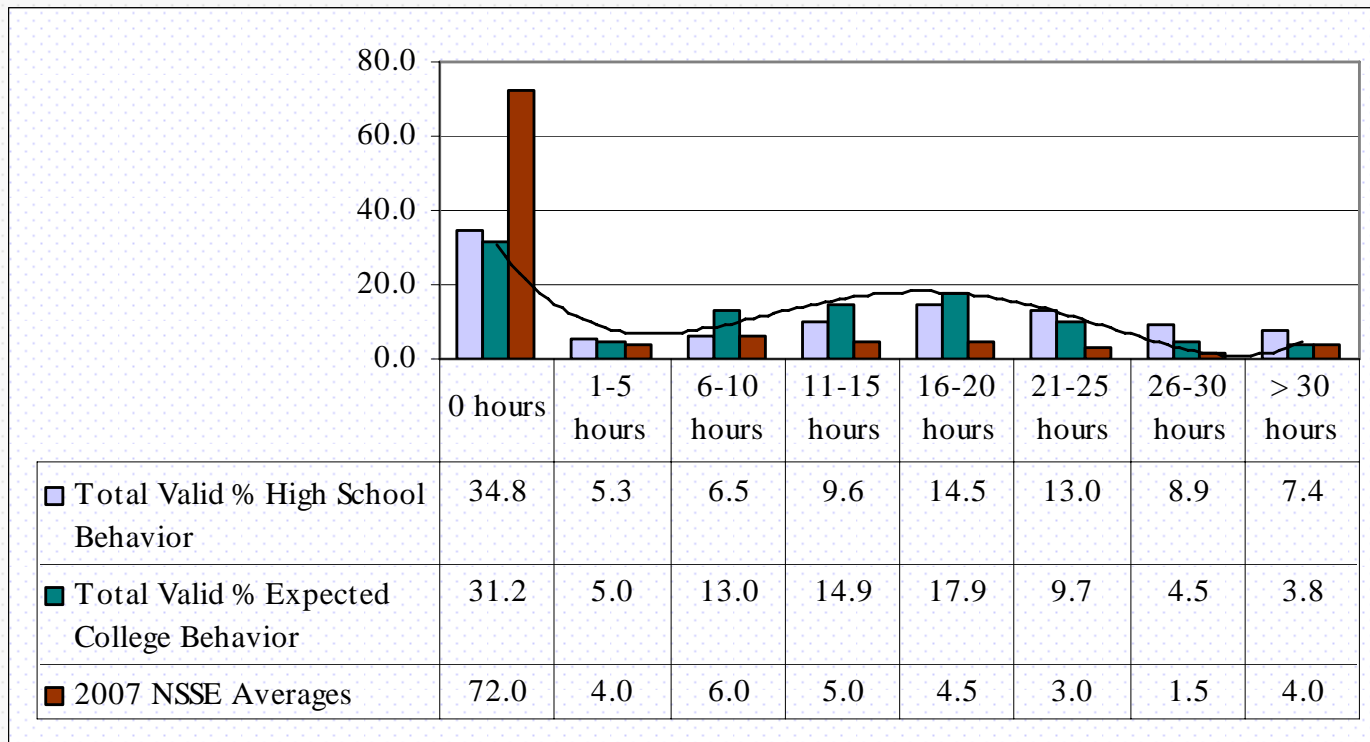

Mean High School Behavior = 3.76 (6-10 Hours): Mean Expected College Behavior = 3.51(6-10 Hours): ( $p = <.001$ )



# Beginning College Survey of Student Engagement

**Finding:** The majority of incoming first year students **expect to spend less time participating in co-curricular activities weekly (per week) in college than in High School.**

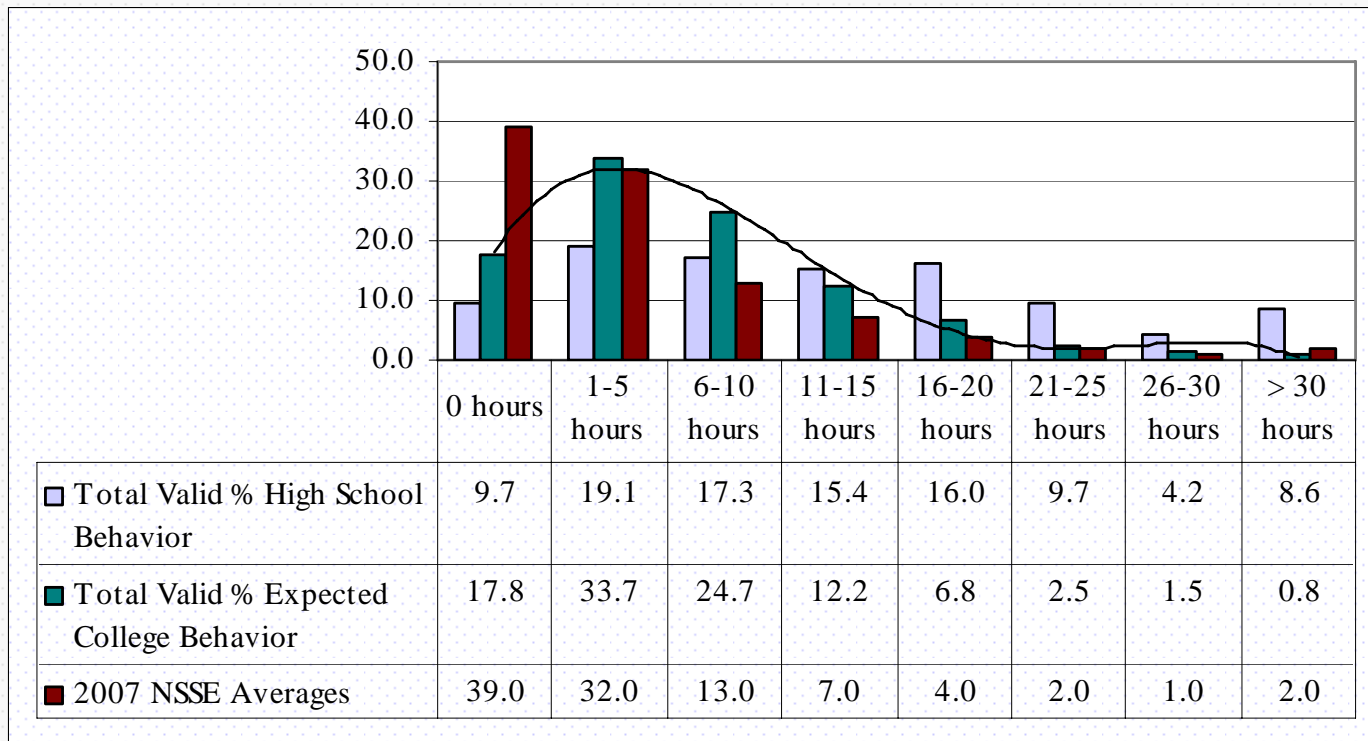

Mean High School Behavior = 3.97(6-10 hours): Mean Expected College Behavior = 2.74 (1-5 hours): (p = <.001)



# Beginning College Survey of Student Engagement

**Finding:** The majority of incoming first year students expect to spend less time relaxing and socializing in college than in High School.

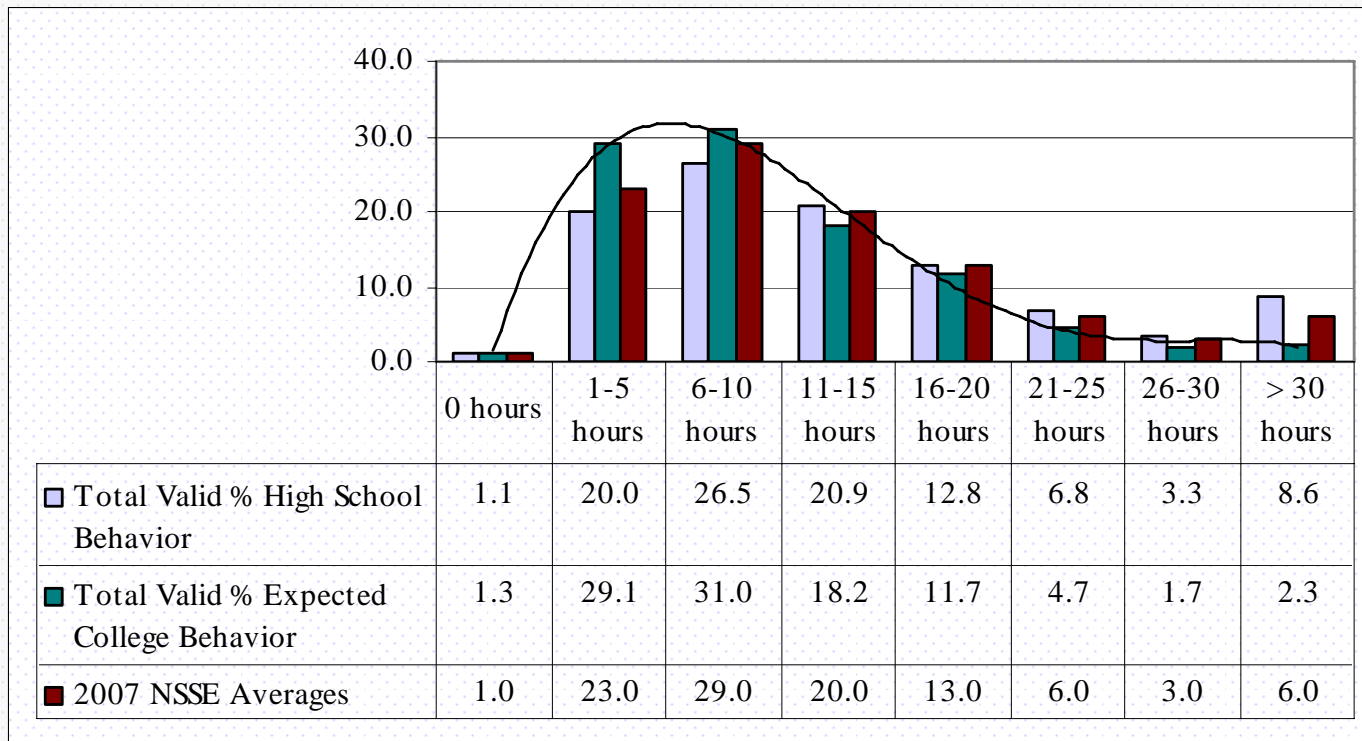

Mean High School Behavior = 4.0 (11-15 hours): Mean Expected College Behavior = 3.42 (6-10 hours): ( $p = <.001$ )



# Beginning College Survey of Student Engagement

## High School Academic Engagement~ During last year of high school, about how much:

	None	Very Little	Some	Quite a Bit	Very Much
assigned reading (textbooks/ other items)	2.9	15.3	33.6	28.6	19.6
Writing short papers/ reports ( $\leq 5$ pages)	1.3	12.8	31.0	31.9	23.0
Writing longer papers/ reports ( $> 5$ pages)	16.5	35.4	28.7	12.3	7.1

## High School Academic Engagement~ During last year of high school, about how often:

	Never	Sometimes	Often	Very Often
Come to class not prepared	23.5	63.4	10.2	2.9



## TAMU-CC First Year Students: College Expectations

- Students expect a B+ on the majority of their grades in the coming year. This is statistically significant with the grades that the student earned in high school ( $p < .05$ ).
- 63.2% of incoming students state that they intend to graduate from TAMU-CC. Students with lower high school grades indicate more uncertainty about completion of their degree at the university.
- 46.4% of incoming first year students expect managing their time to present a difficulty.
- Students do not foresee problems making friends.
- 57.8% of students report that it is “Very Important” to them that the University provide support to help him/her succeed academically.



# Beginning College Survey of Student Engagement

---



Results



Beginning College Survey of Student Engagement

---



High School  
Academic  
Engagement



# Beginning College Survey of Student Engagement

Year student graduated from high school

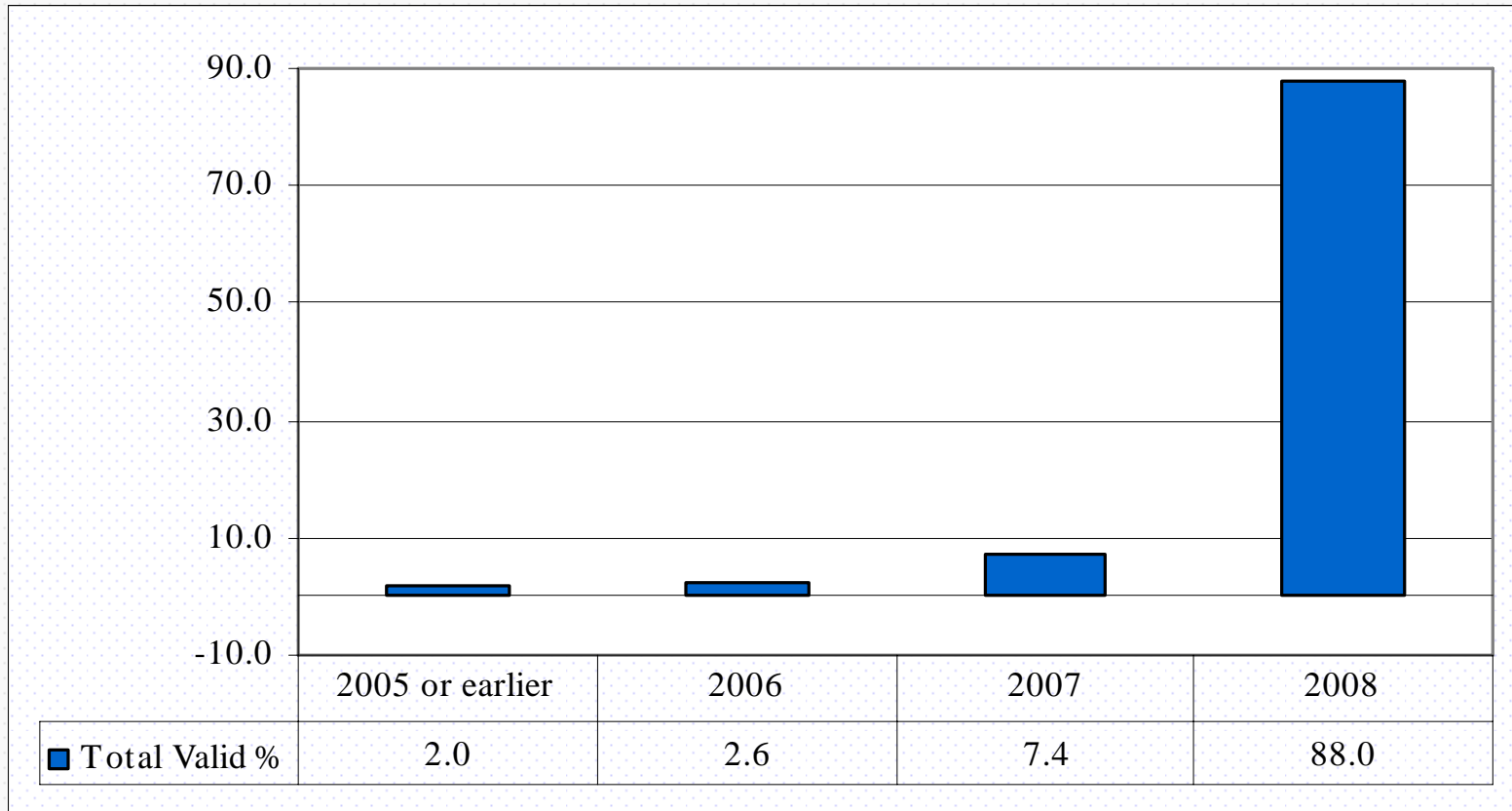



# Beginning College Survey of Student Engagement

Type of high school student graduated from

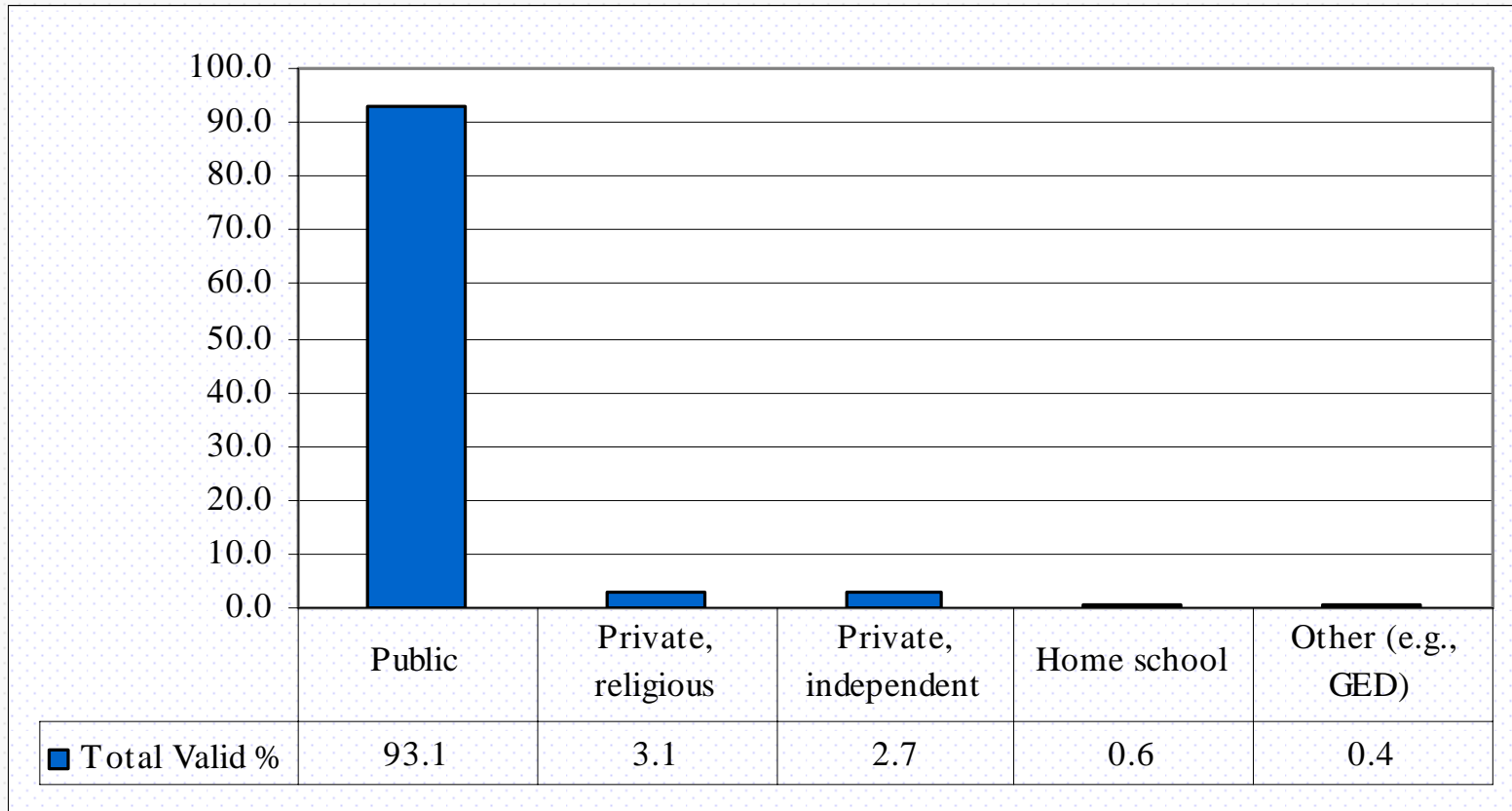



# Beginning College Survey of Student Engagement

Majority of high school grades

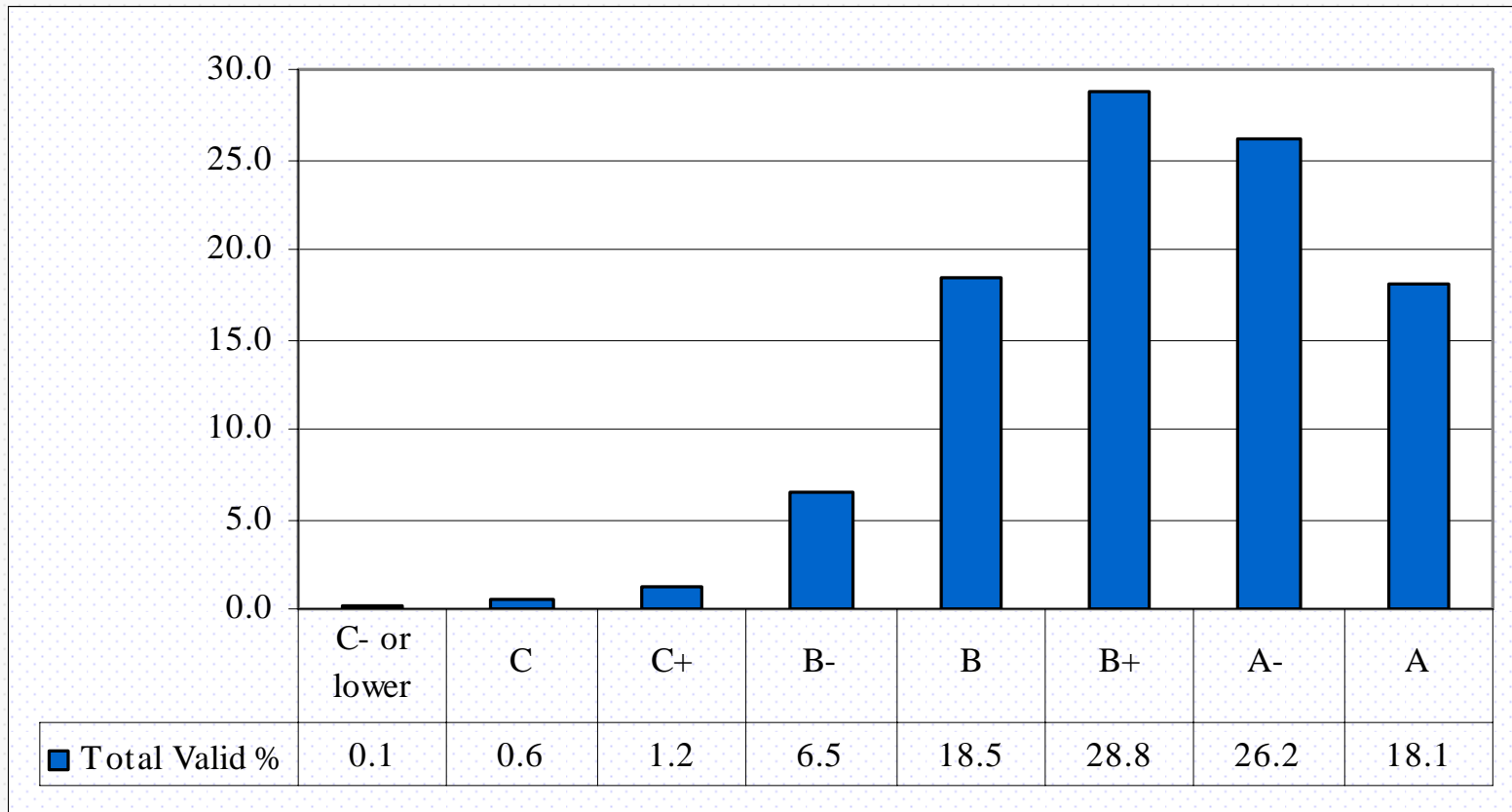



# Beginning College Survey of Student Engagement

To date, has student earned a passing grade in *Pre-Calculus/Trigonometry*?

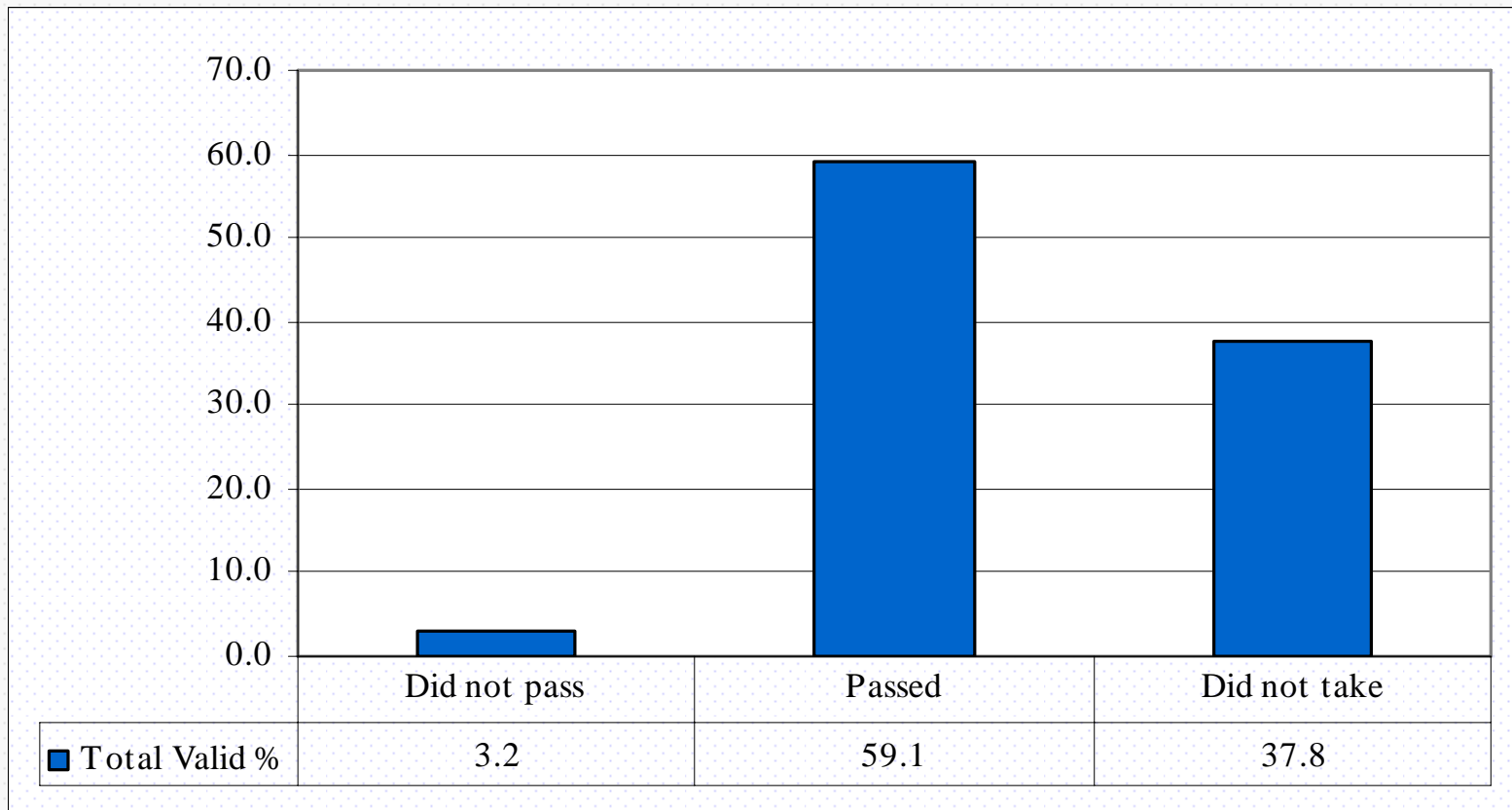



# Beginning College Survey of Student Engagement

To date, has student earned a passing grade in *Calculus*?

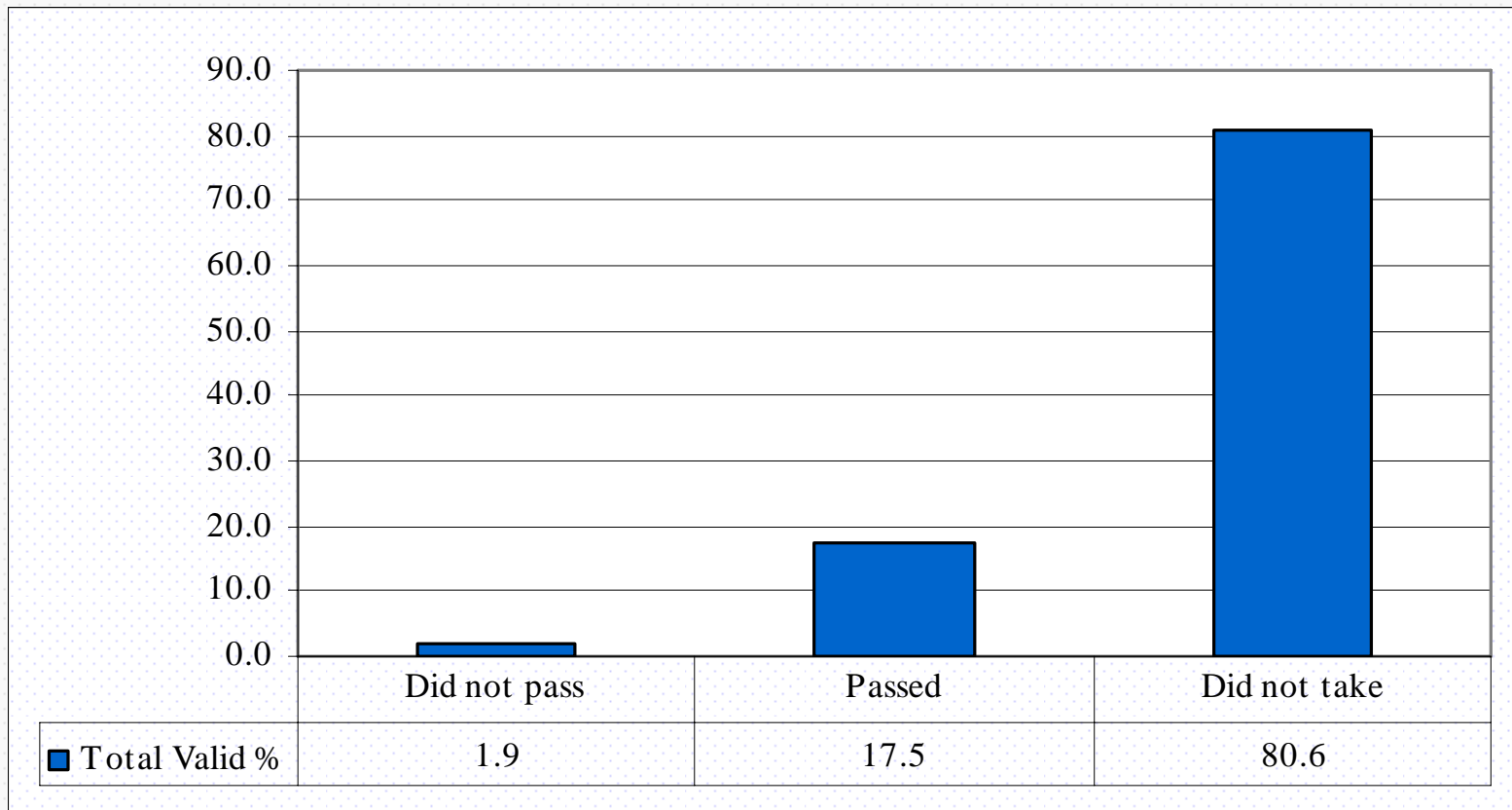



# Beginning College Survey of Student Engagement

To date, did student earn a passing grade in *Probability or Statistics*?

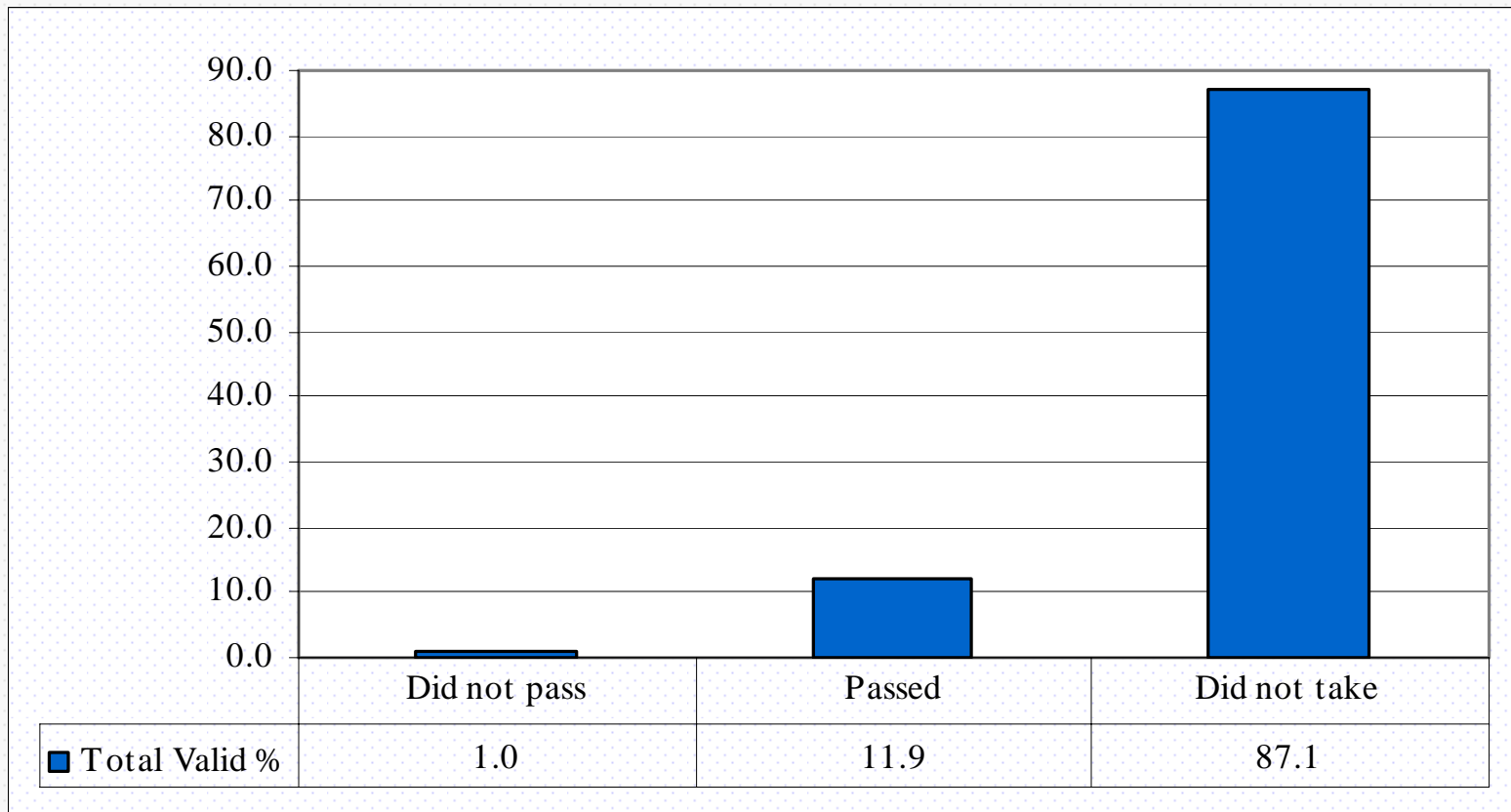



# Beginning College Survey of Student Engagement

During high school, how many years of *English/Literature* did student complete?

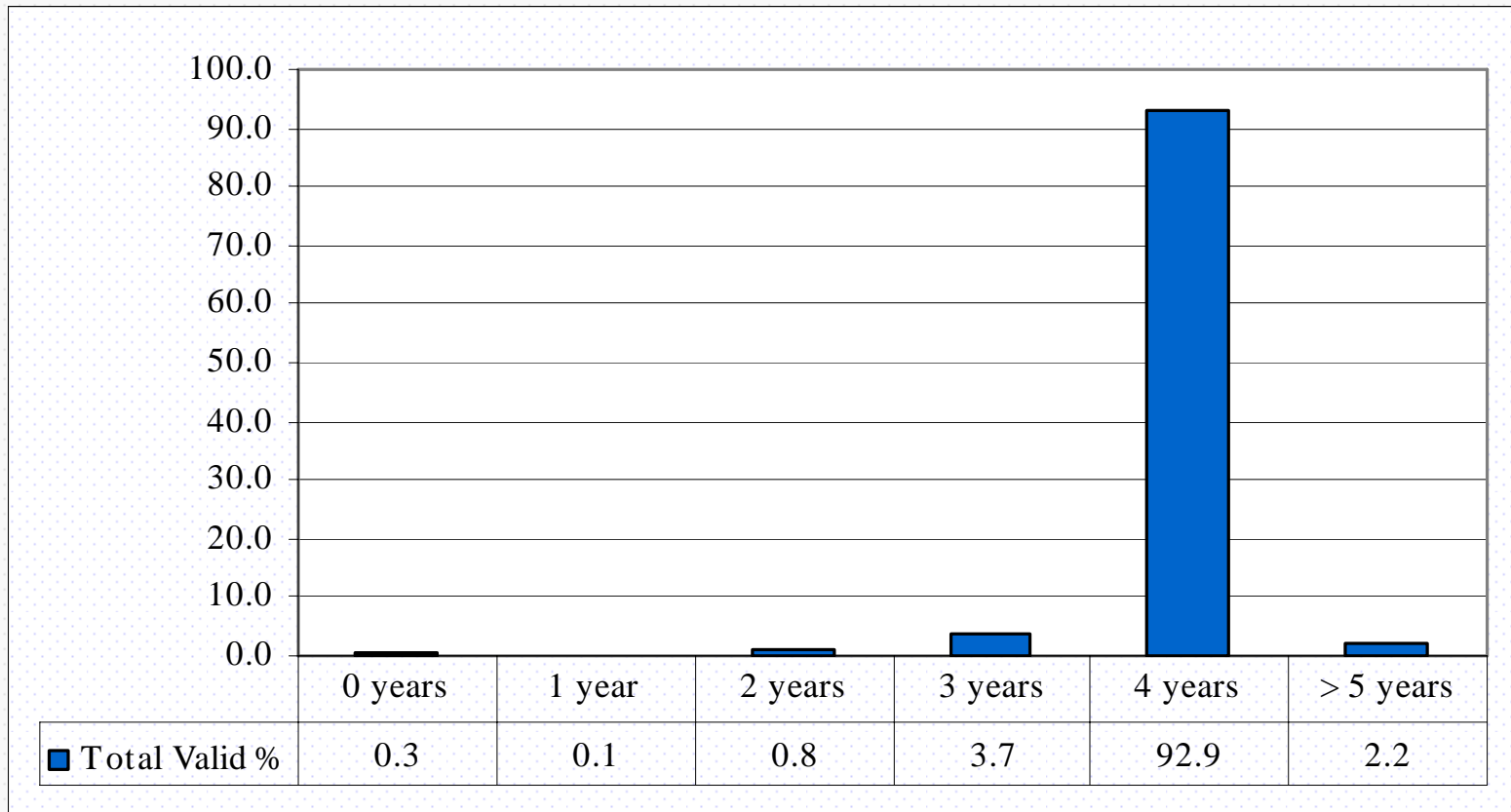



# Beginning College Survey of Student Engagement

During high school, how many years of *Math* did student complete?

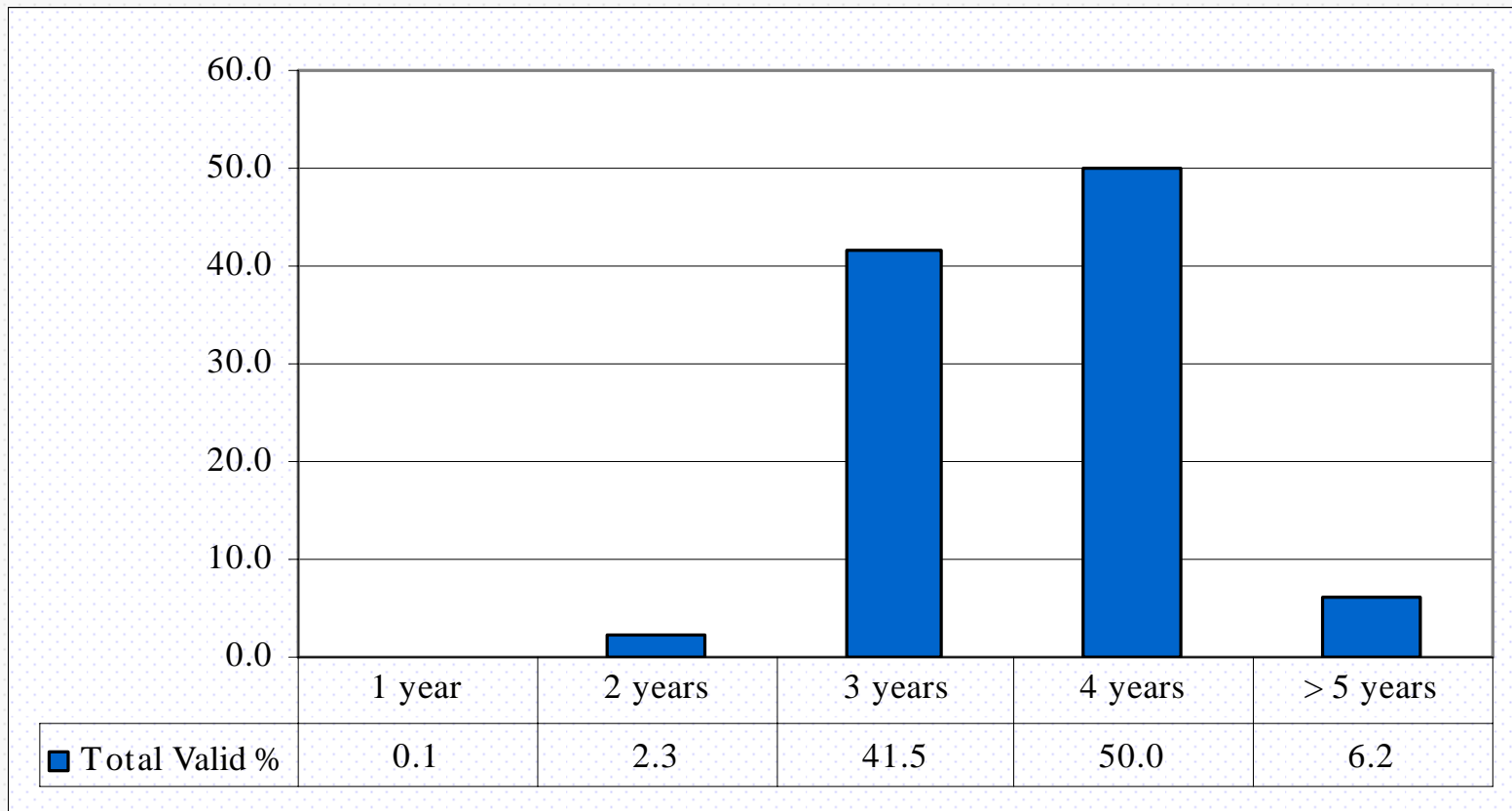



# Beginning College Survey of Student Engagement

During high school, how many years of *Science* did student complete?

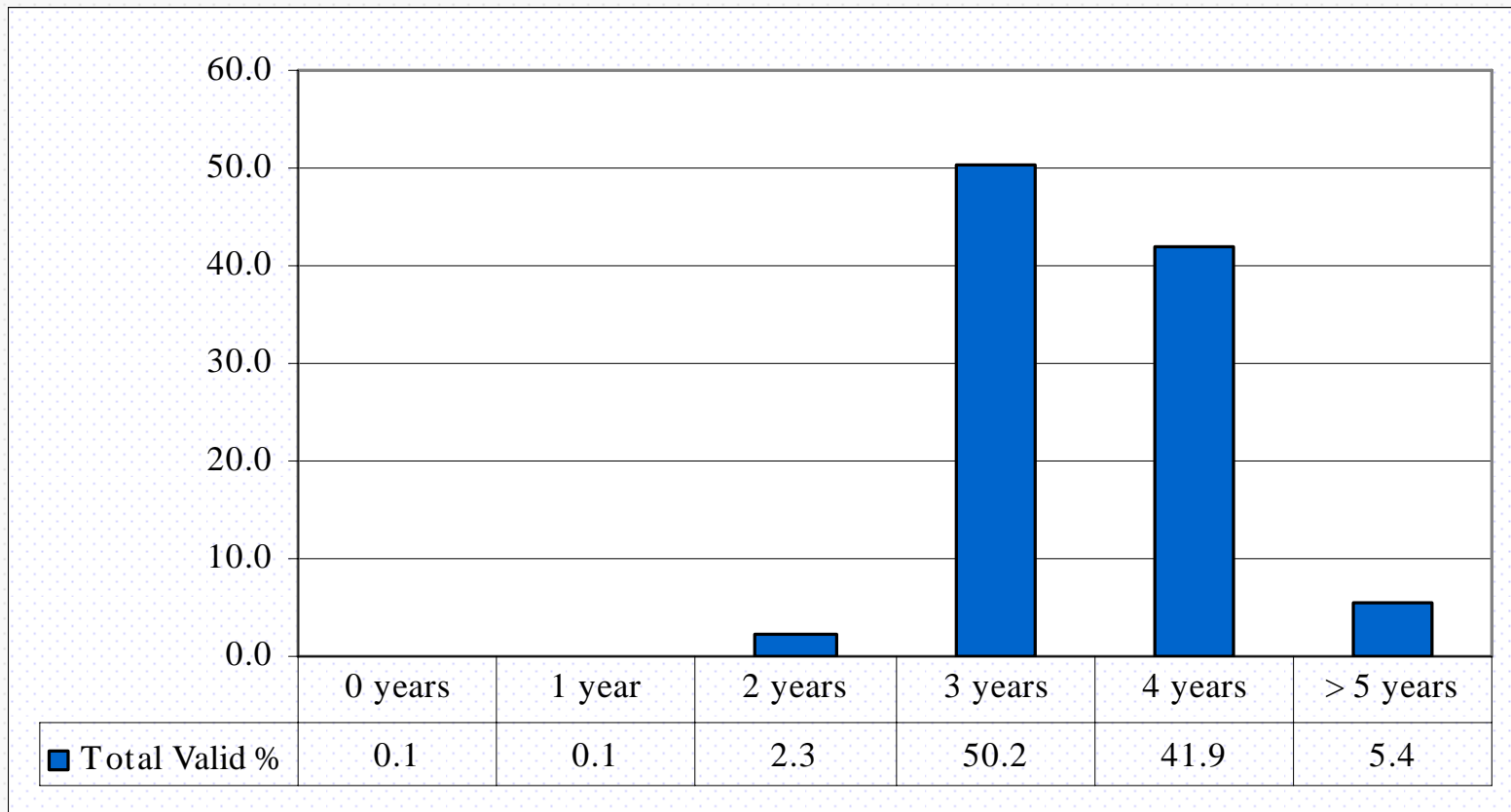



# Beginning College Survey of Student Engagement

During high school, how many years of *History/Social Sciences* did student complete?

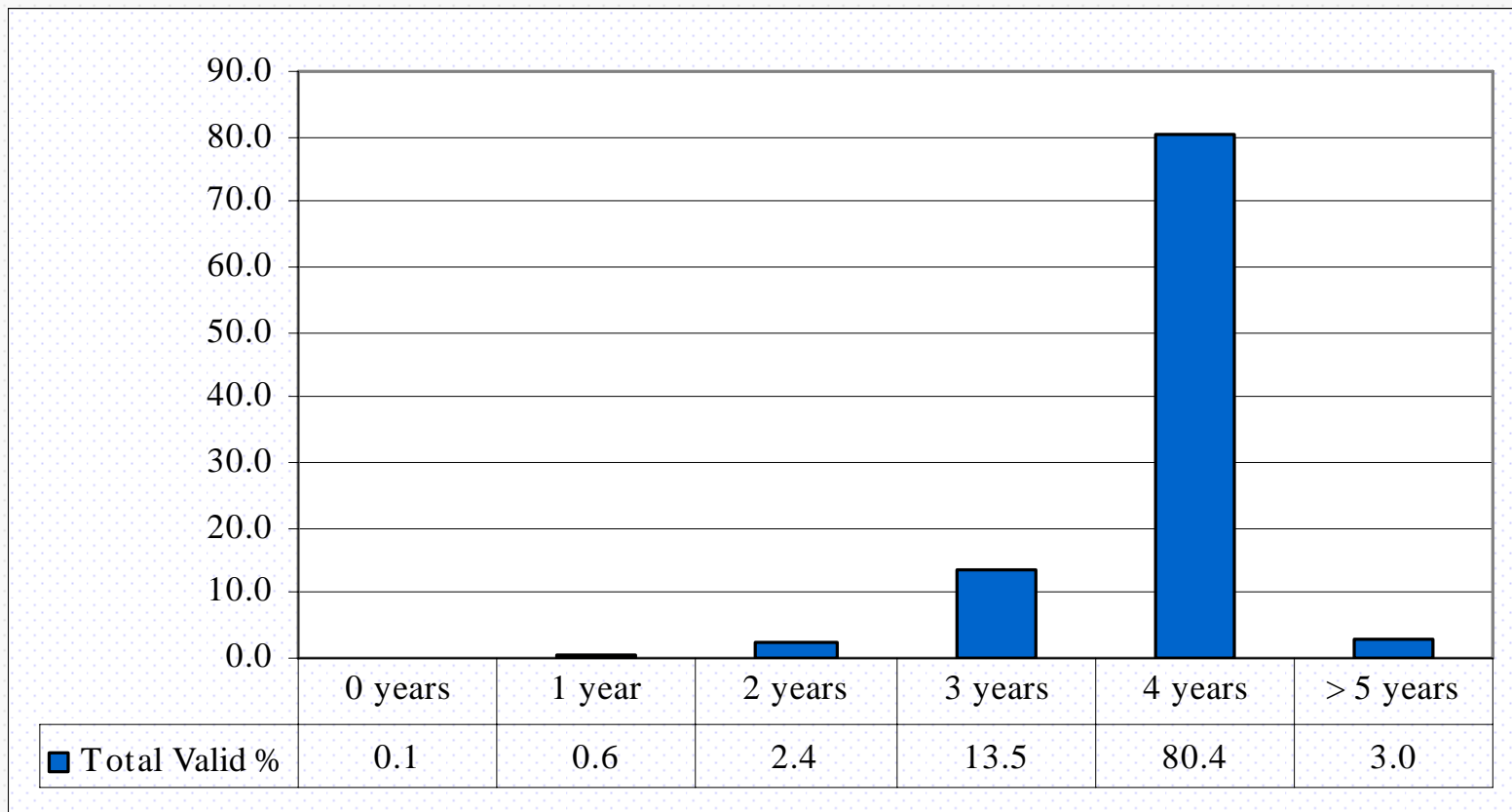



# Beginning College Survey of Student Engagement

During high school, how many years of *Foreign Language* did student complete?

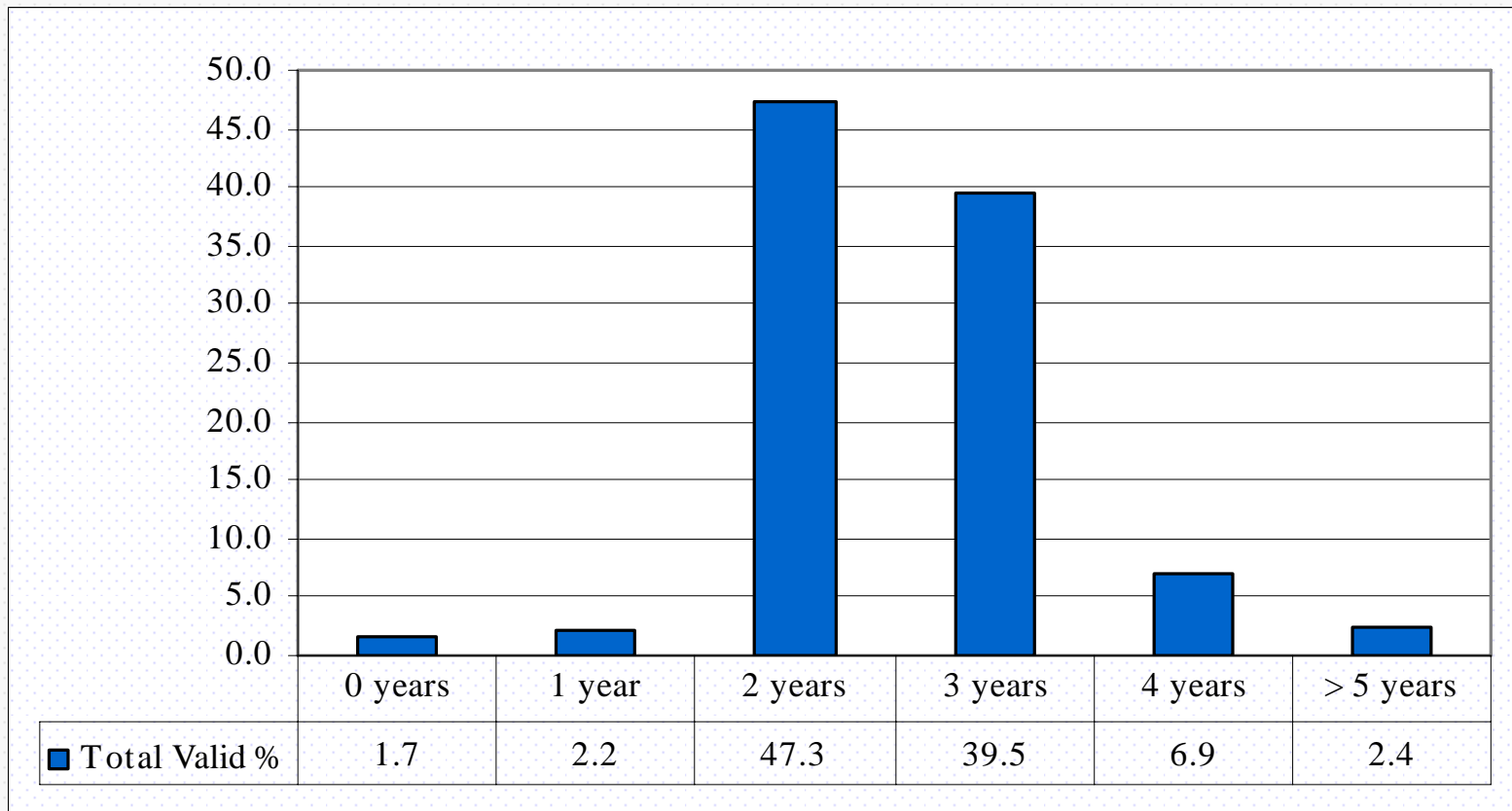



# Beginning College Survey of Student Engagement

During high school, how many *Advanced Placement (AP)* did student complete?

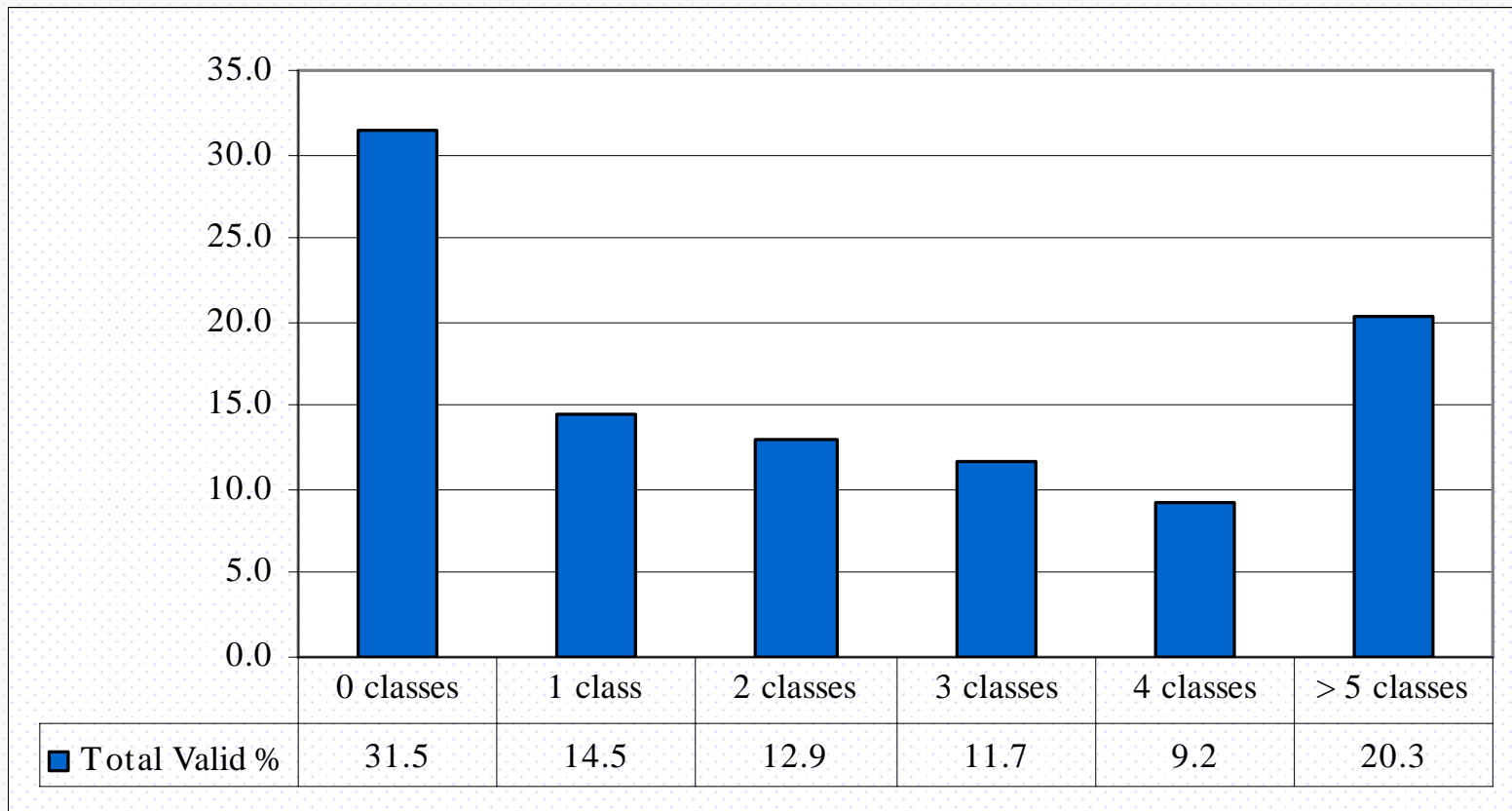



# Beginning College Survey of Student Engagement

During high school, how many *Honors Classes (Not AP)* did student complete?

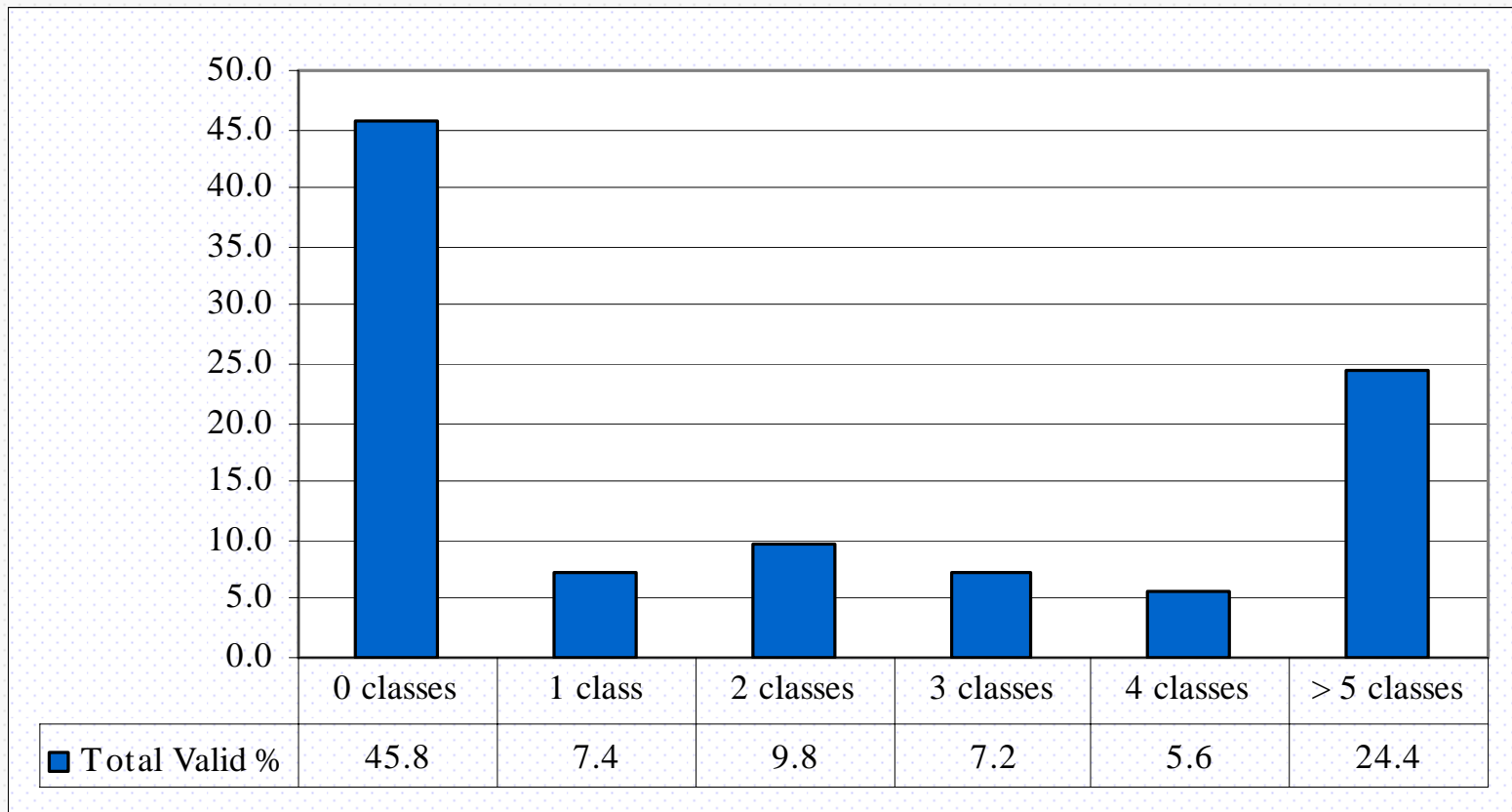



# Beginning College Survey of Student Engagement

## First Generation Status

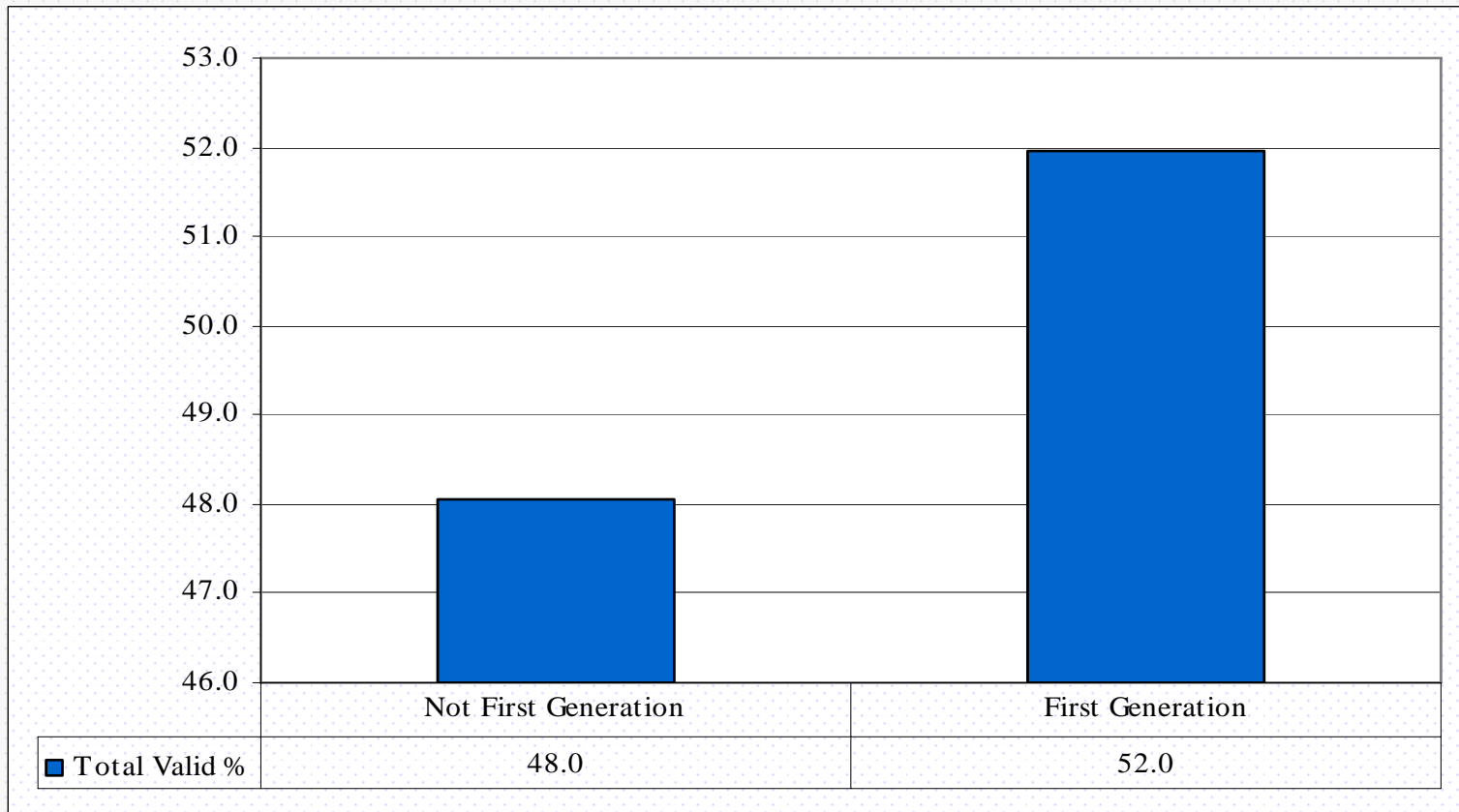



# Beginning College Survey of Student Engagement

## Gender

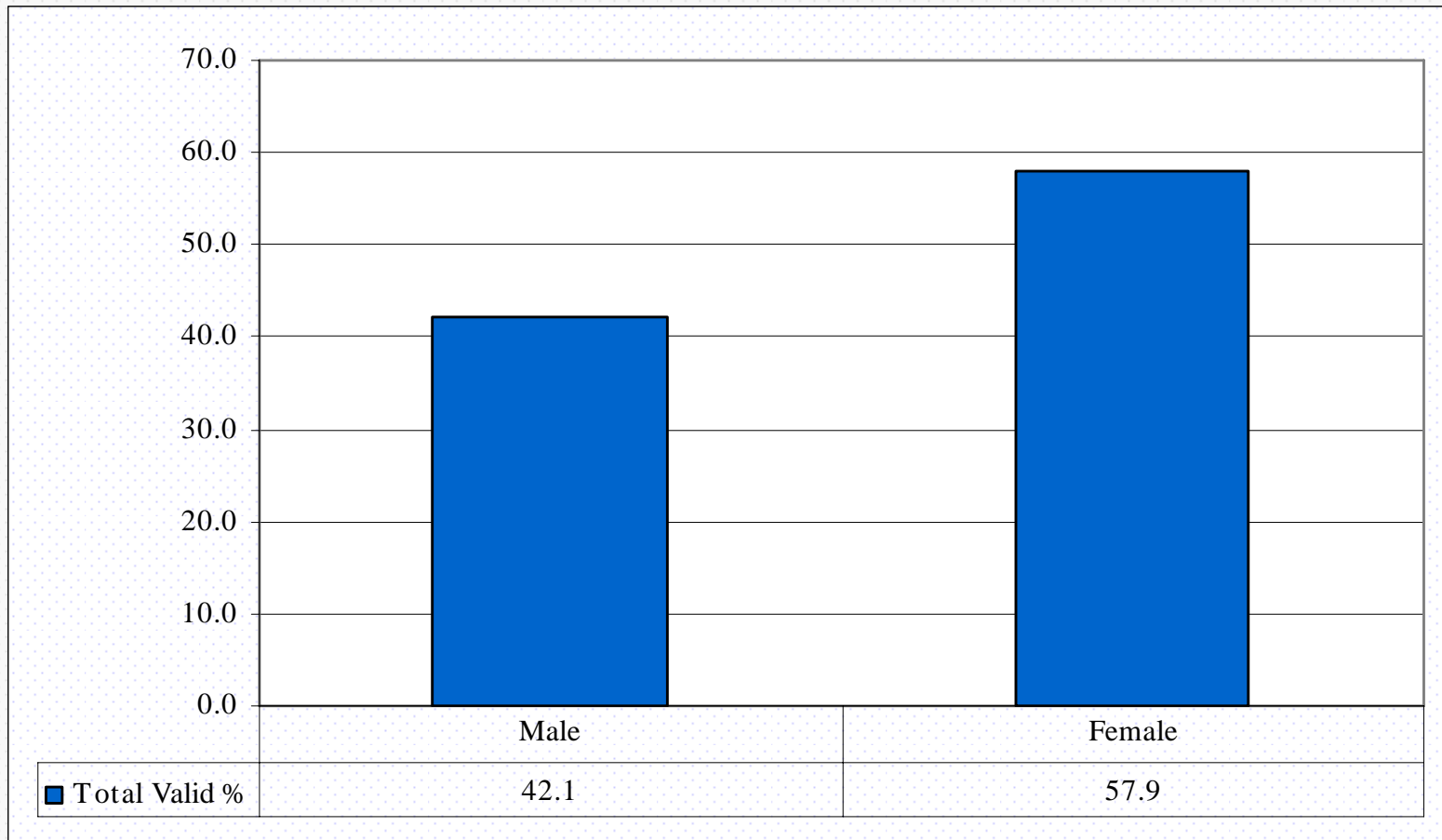



# Beginning College Survey of Student Engagement

Is student an international student or foreign national?

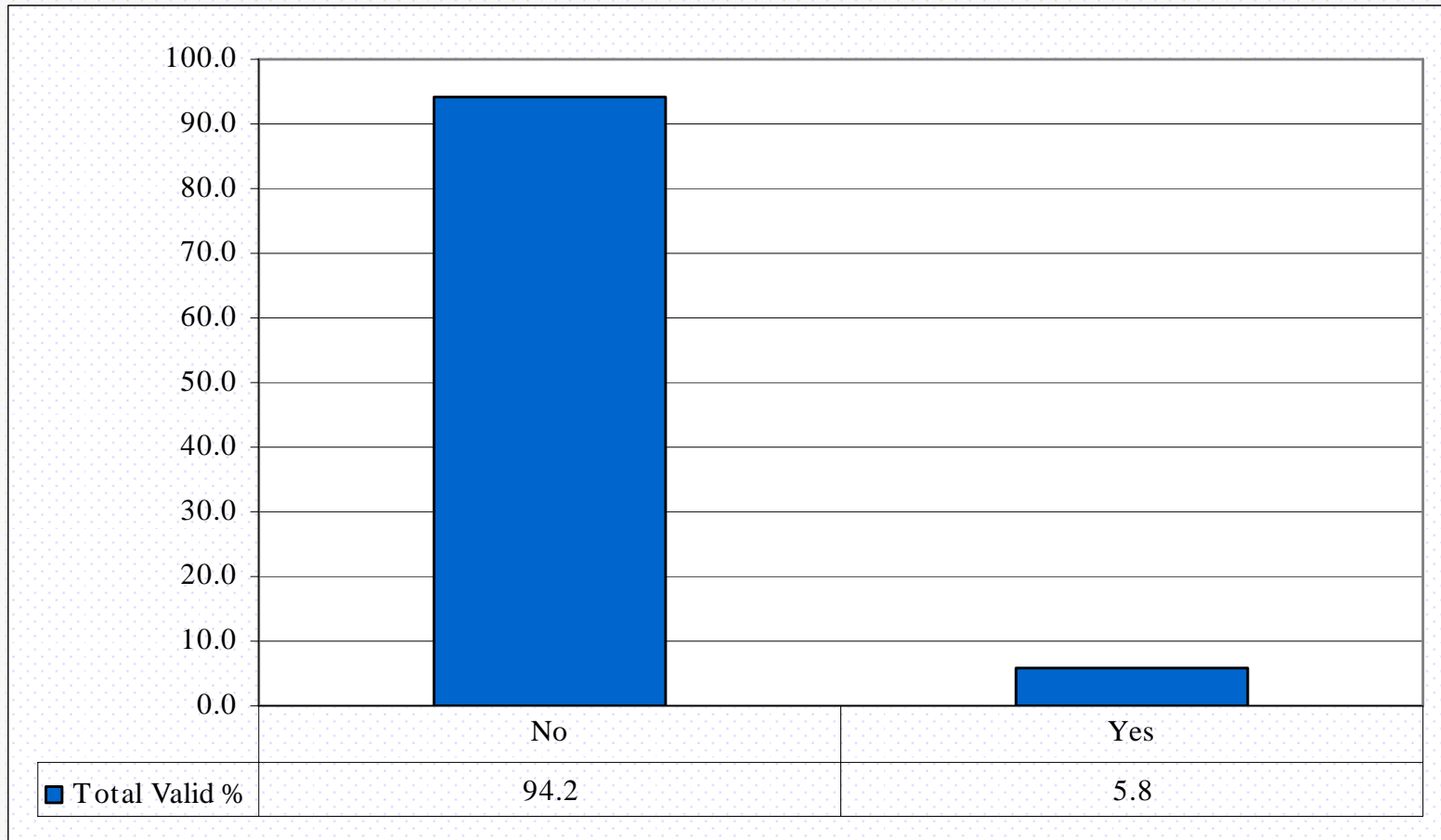



# Beginning College Survey of Student Engagement

## Racial or ethnic identification

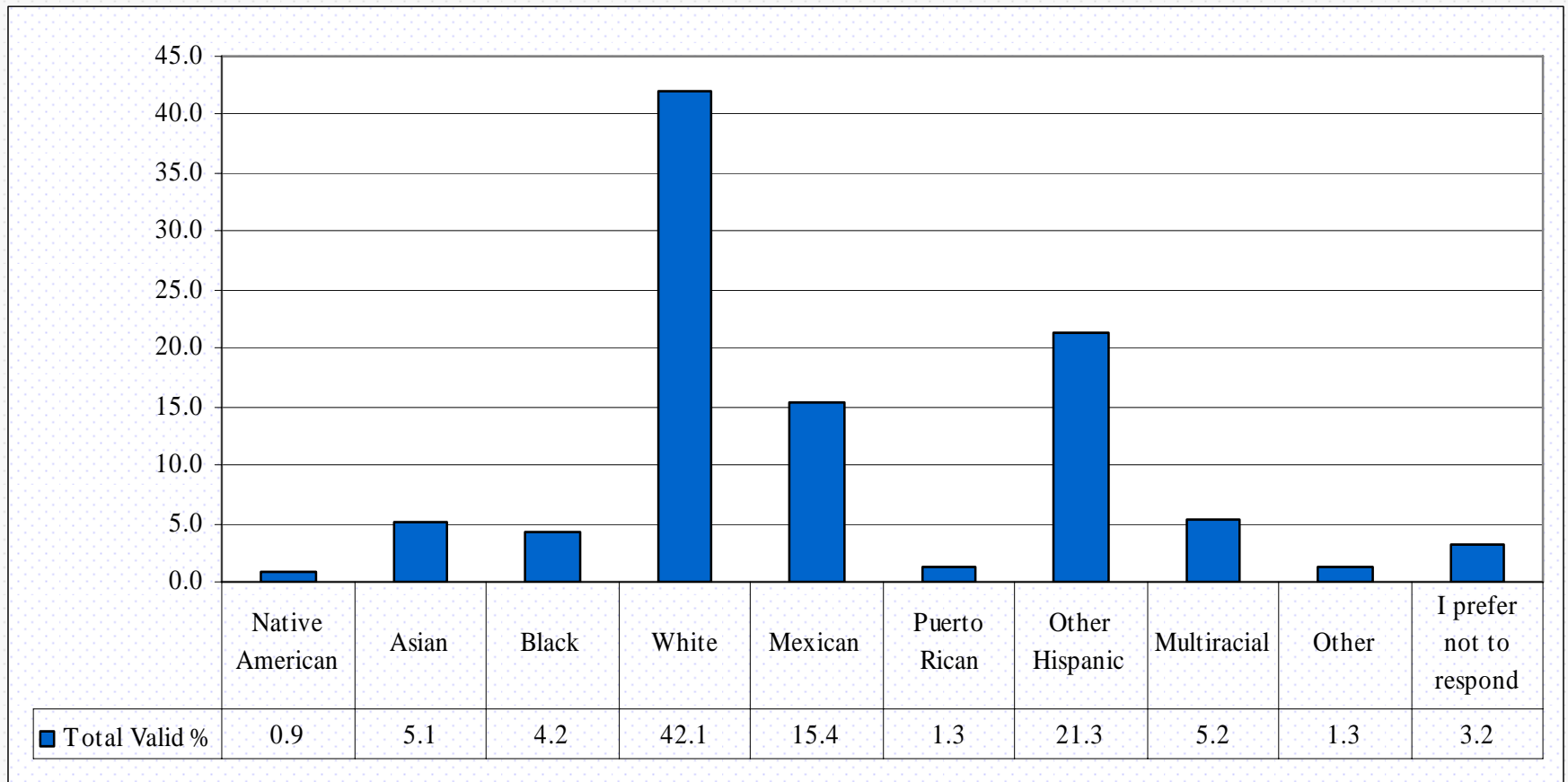



# Beginning College Survey of Student Engagement

During last year of high school, about how much *assigned reading (textbooks or other course materials)* did student do?

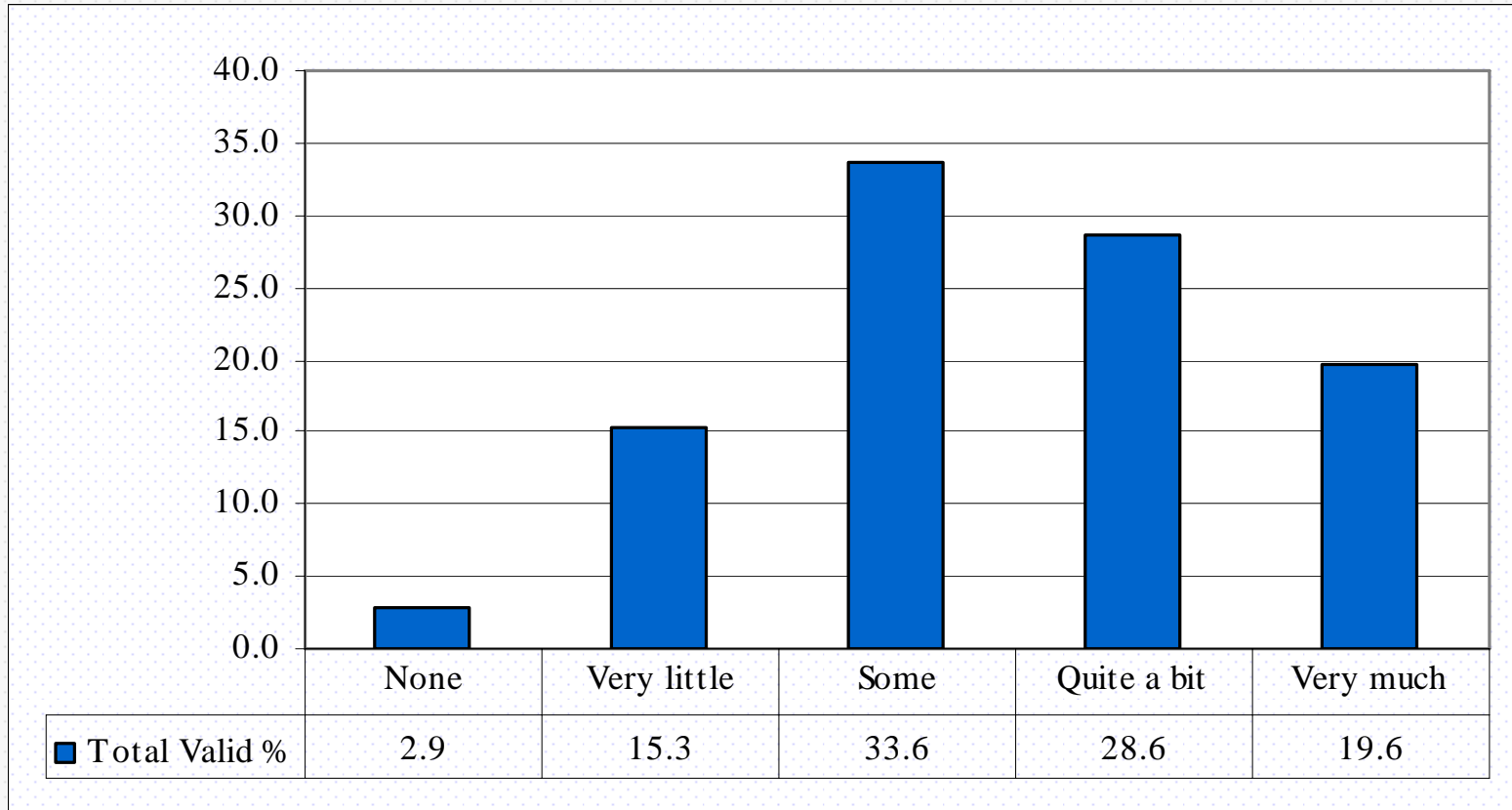



# Beginning College Survey of Student Engagement

During last year of high school, about how much *writing short papers or reports (5 or fewer pages)* did student do?

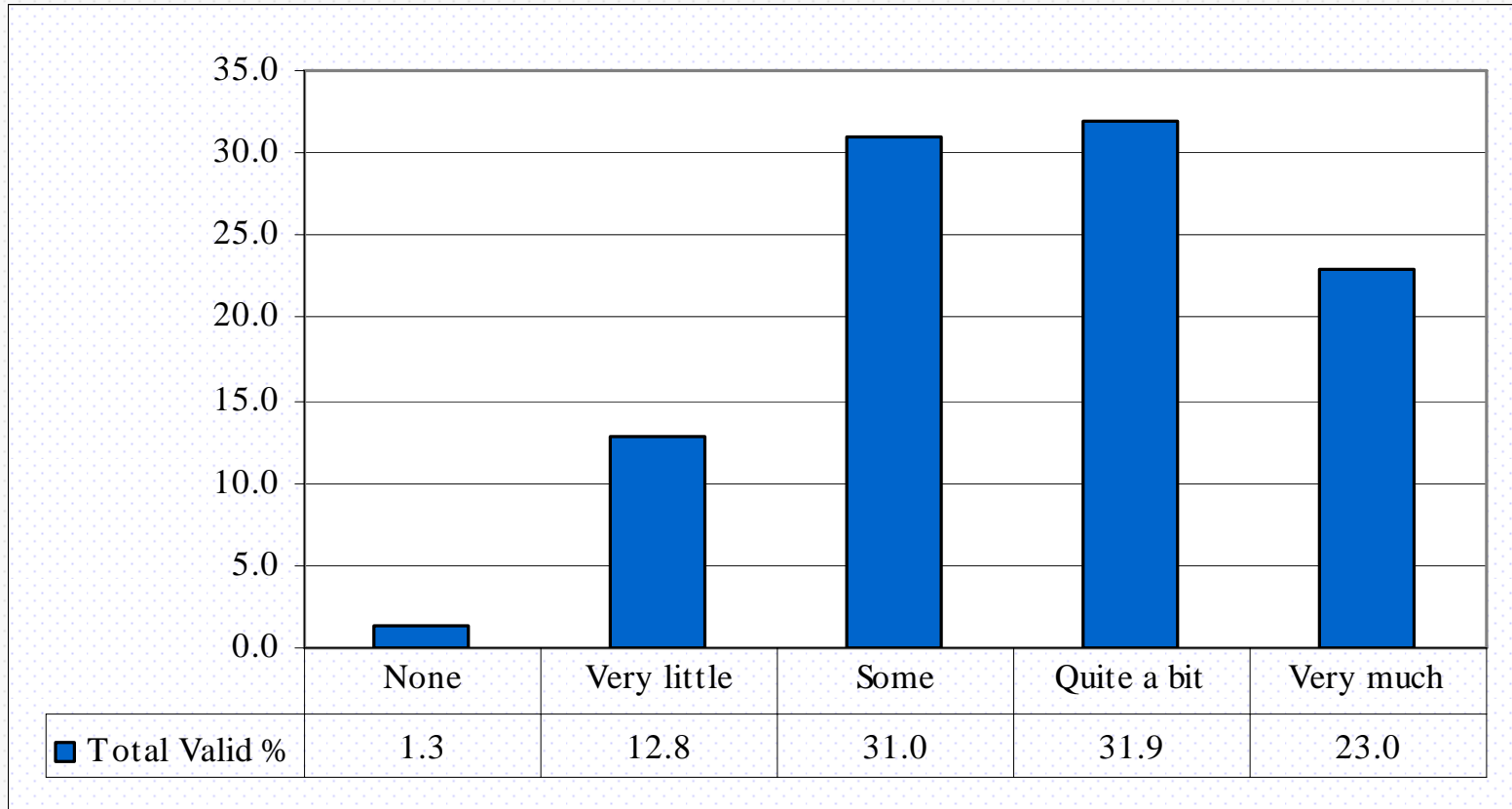



# Beginning College Survey of Student Engagement

During last year of high school, about how much *writing longer papers or reports (more than 5 pages)* did student do?

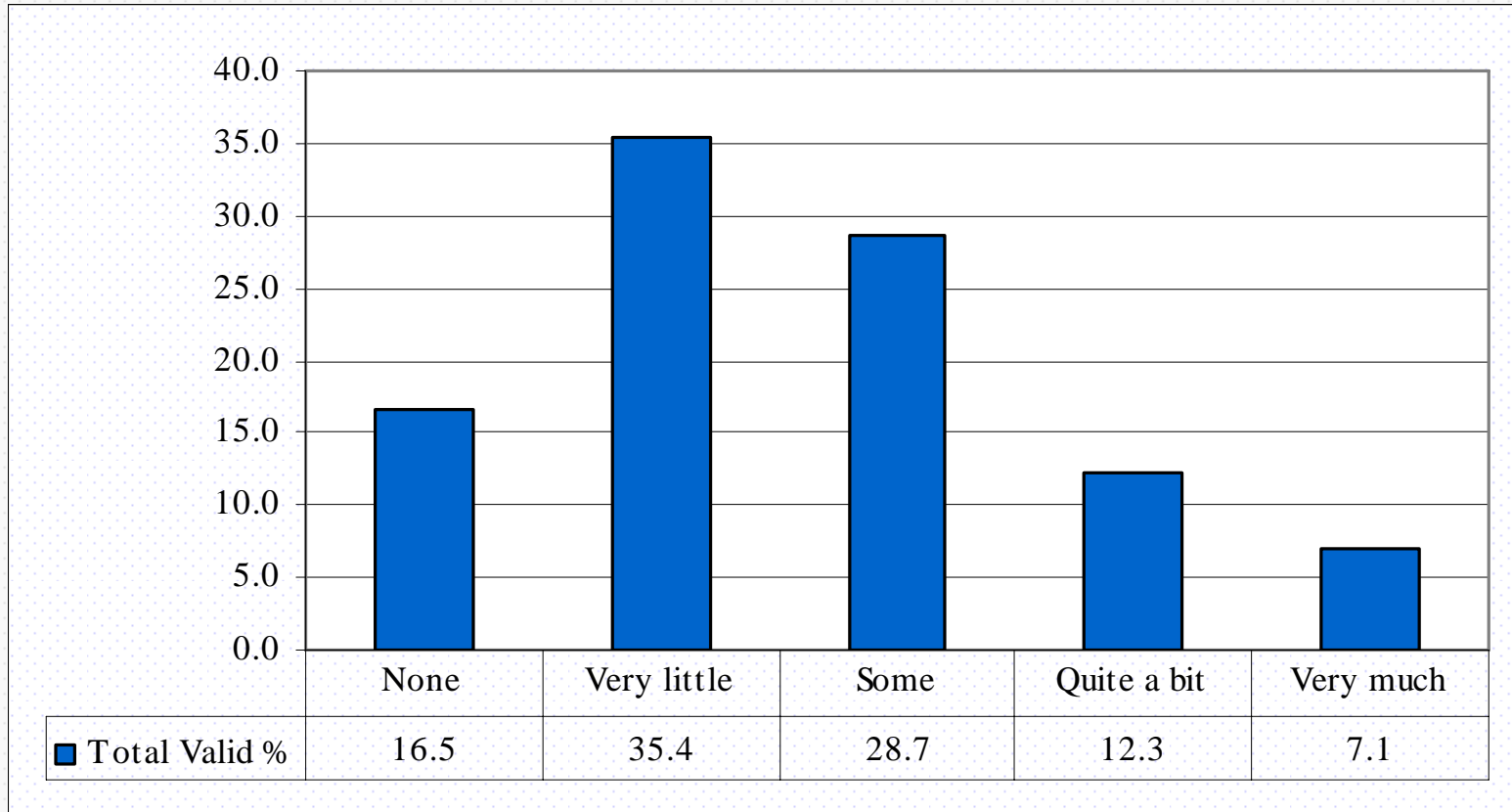



# Beginning College Survey of Student Engagement

During student's last year of high school, about how many hours were spent in the typical week *preparing for class (studying, doing homework, rehearsing, etc.)*?

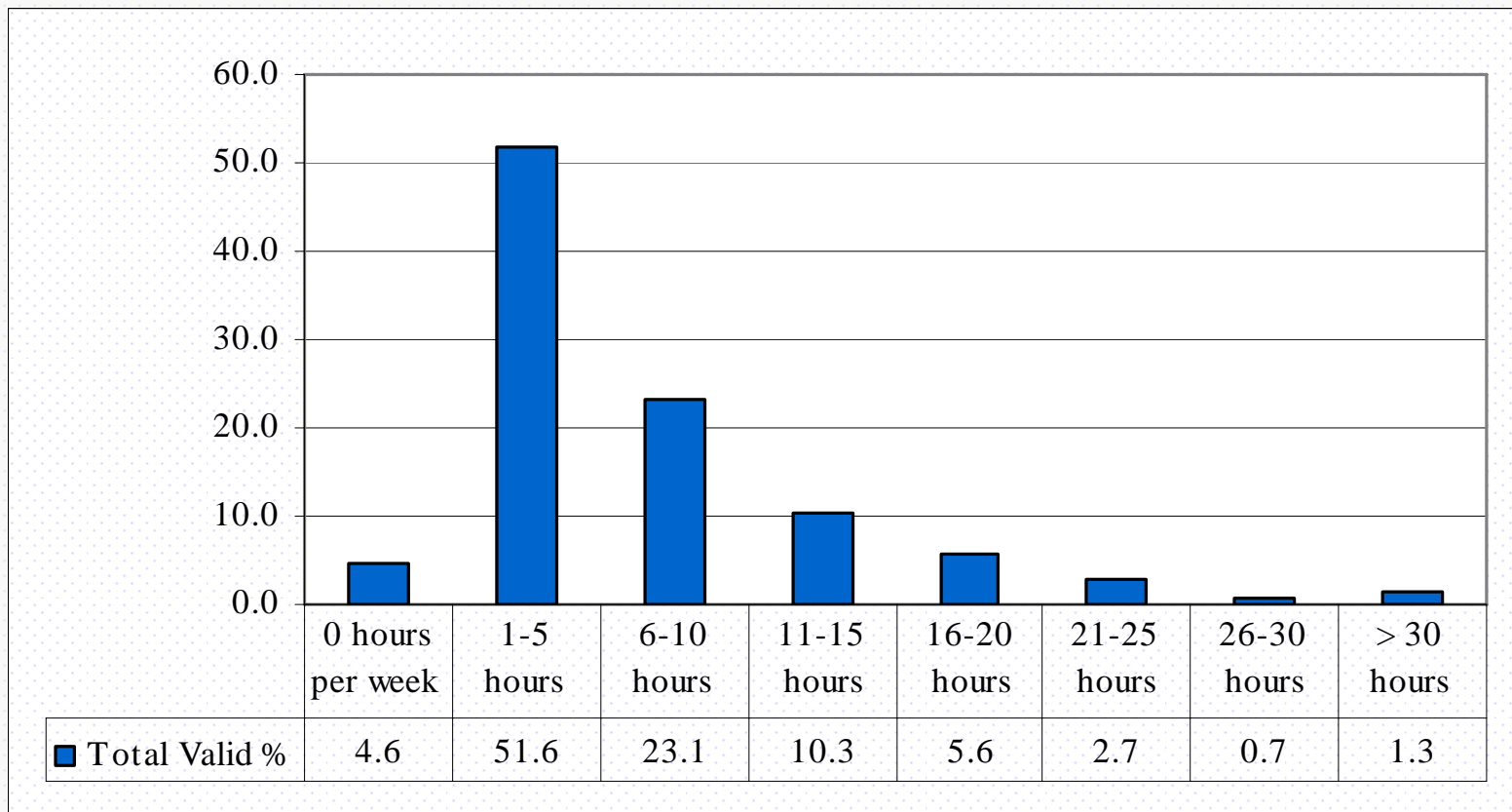



# Beginning College Survey of Student Engagement

During student's last year of high school, about how many hours were spent in the typical week *working for pay (before or after school, weekends)*?

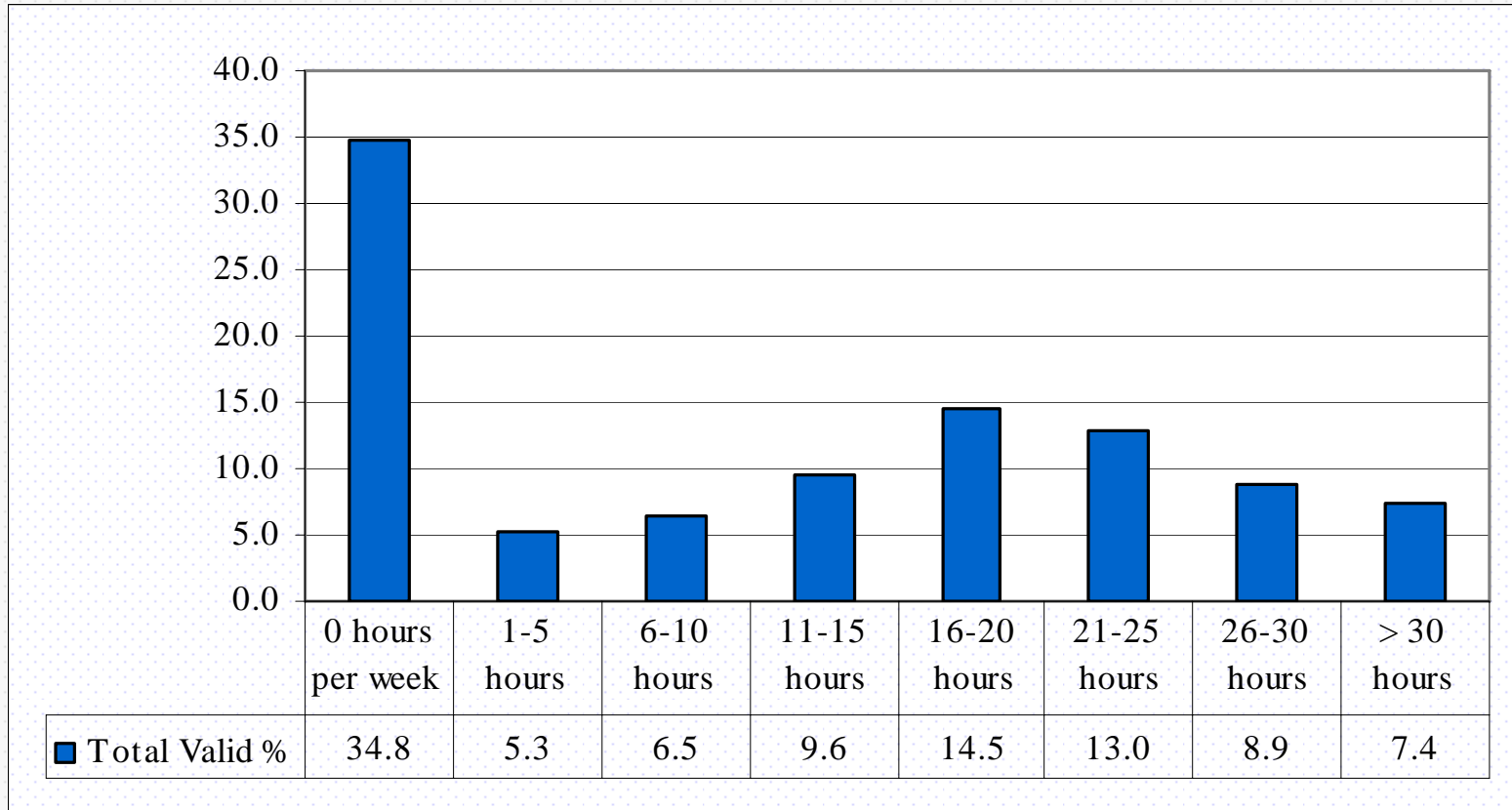



# Beginning College Survey of Student Engagement

During student's last year of high school, about how many hours were spent in the typical week *participating in co-curricular activities (arts, clubs, athletics, etc.)*?

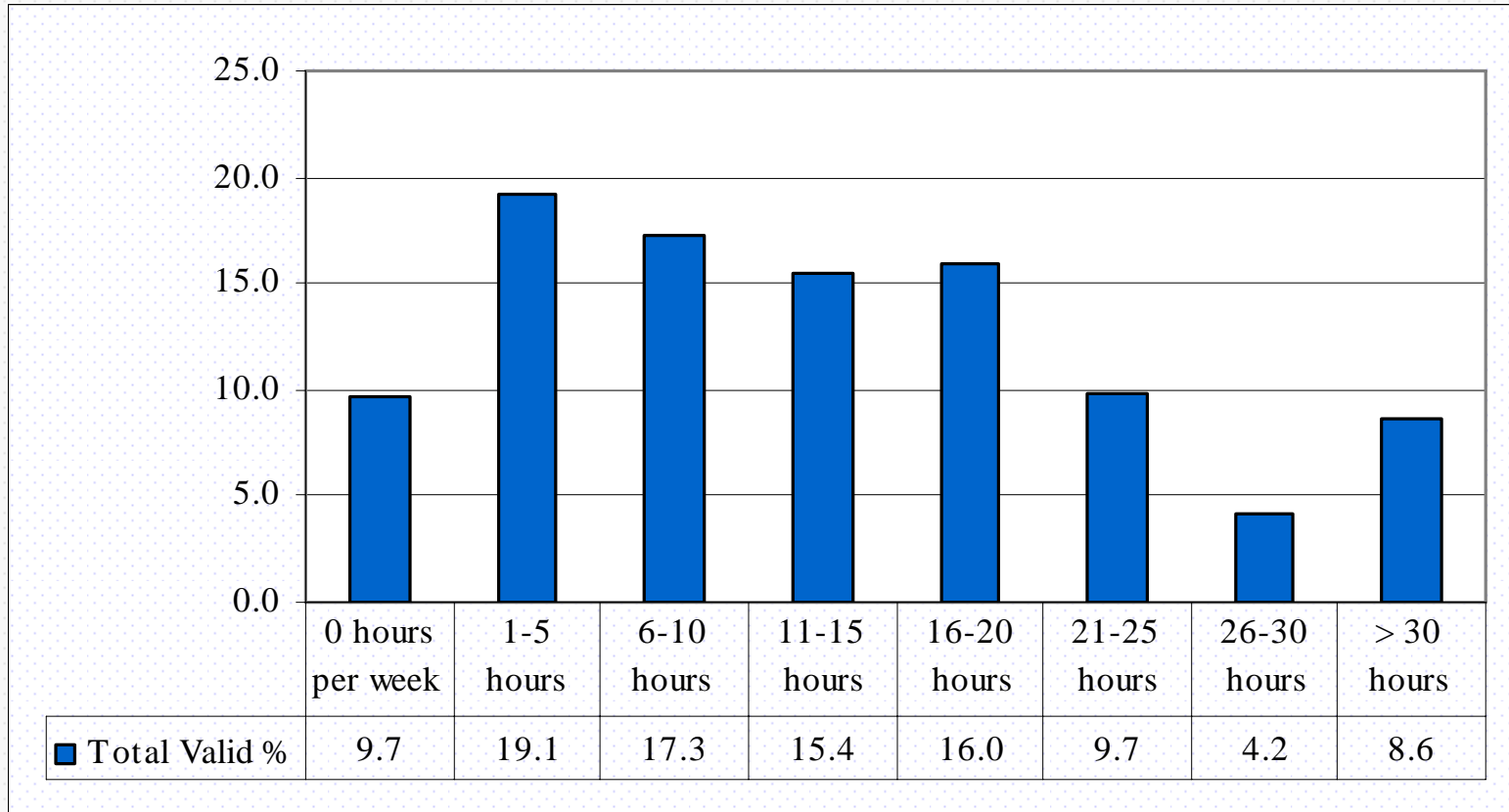



# Beginning College Survey of Student Engagement

During student's last year of high school, about how many hours were spent in the typical week *relaxing and socializing (watching TV, partying, etc.)*?

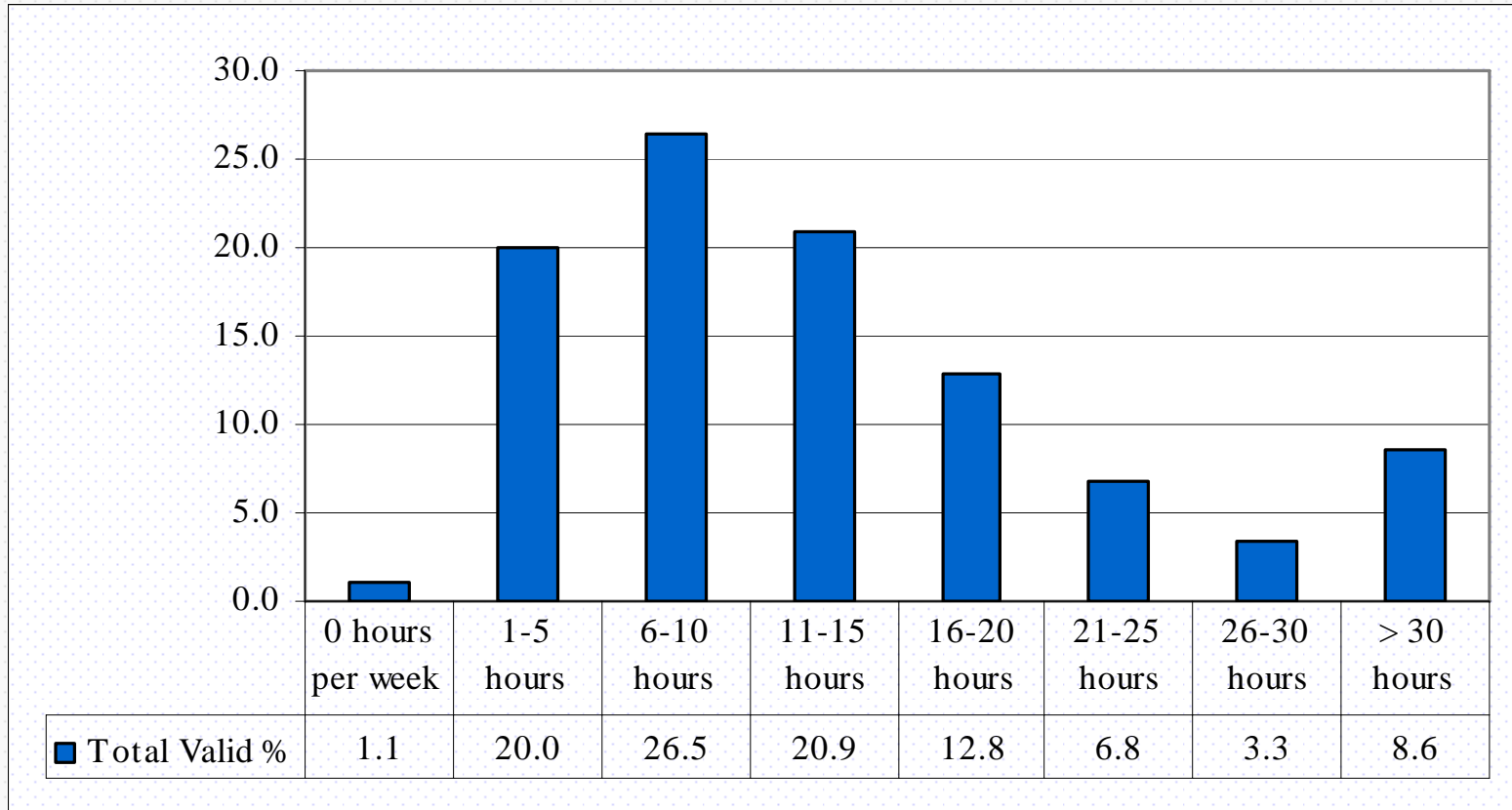



# Beginning College Survey of Student Engagement

During student's last year of high school, about how often did he/she *ask questions in class or contribute to a class discussion?*

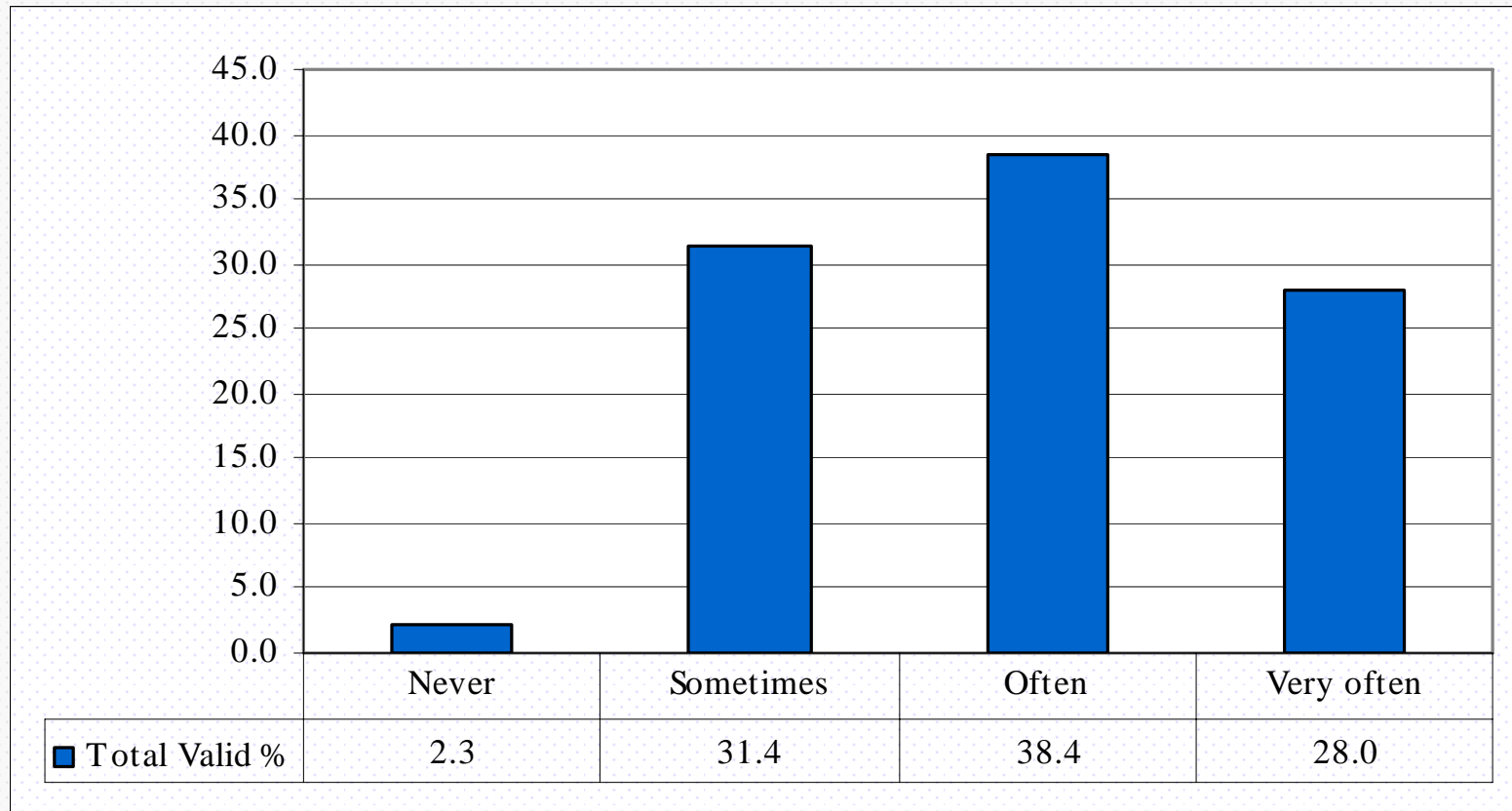



# Beginning College Survey of Student Engagement

During student's last year of high school, about how often did he/she *make a class presentation*?

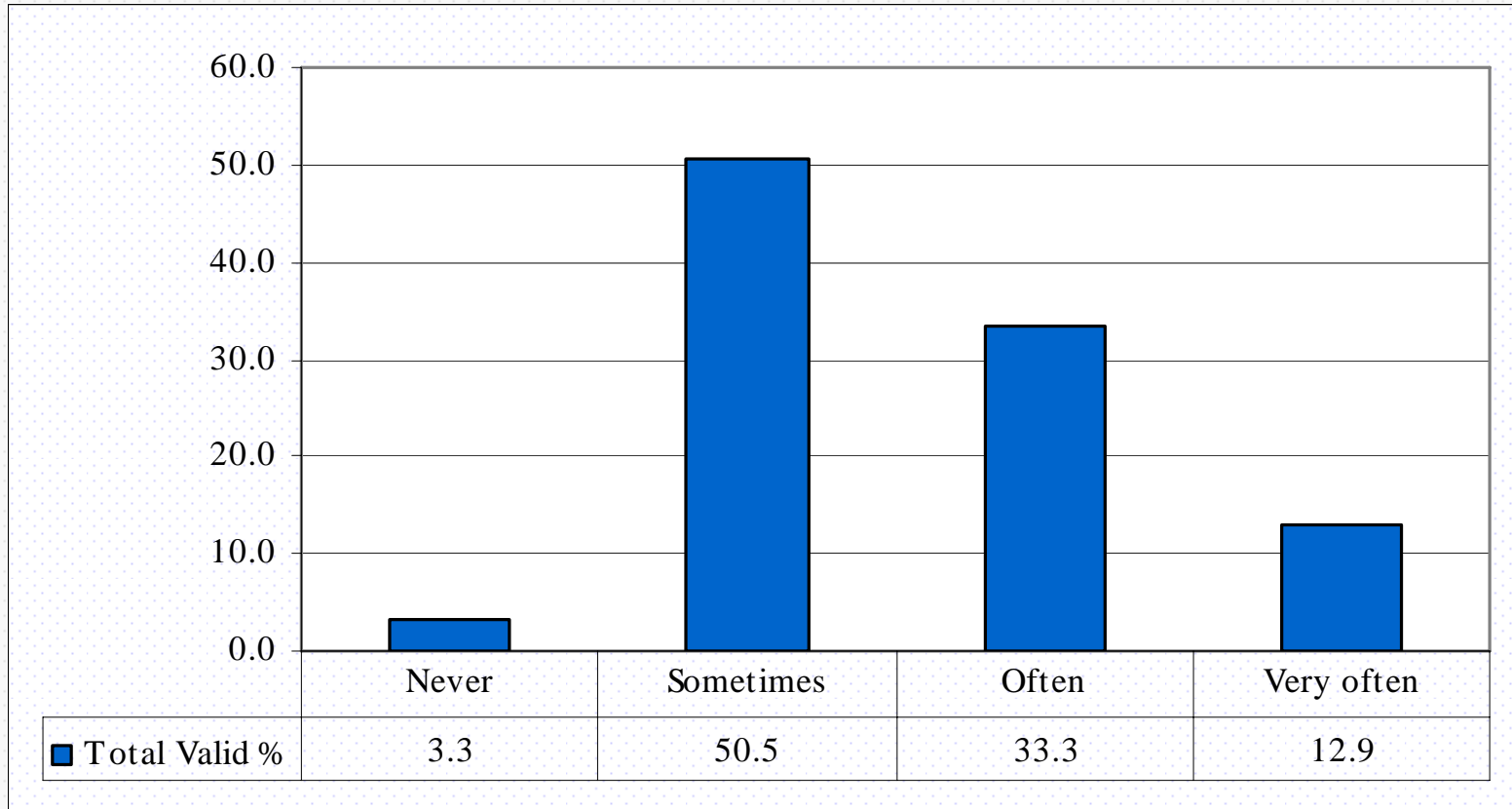



# Beginning College Survey of Student Engagement

During student's last year of high school, about how often did he/she *come to class without completing readings or assignments?*

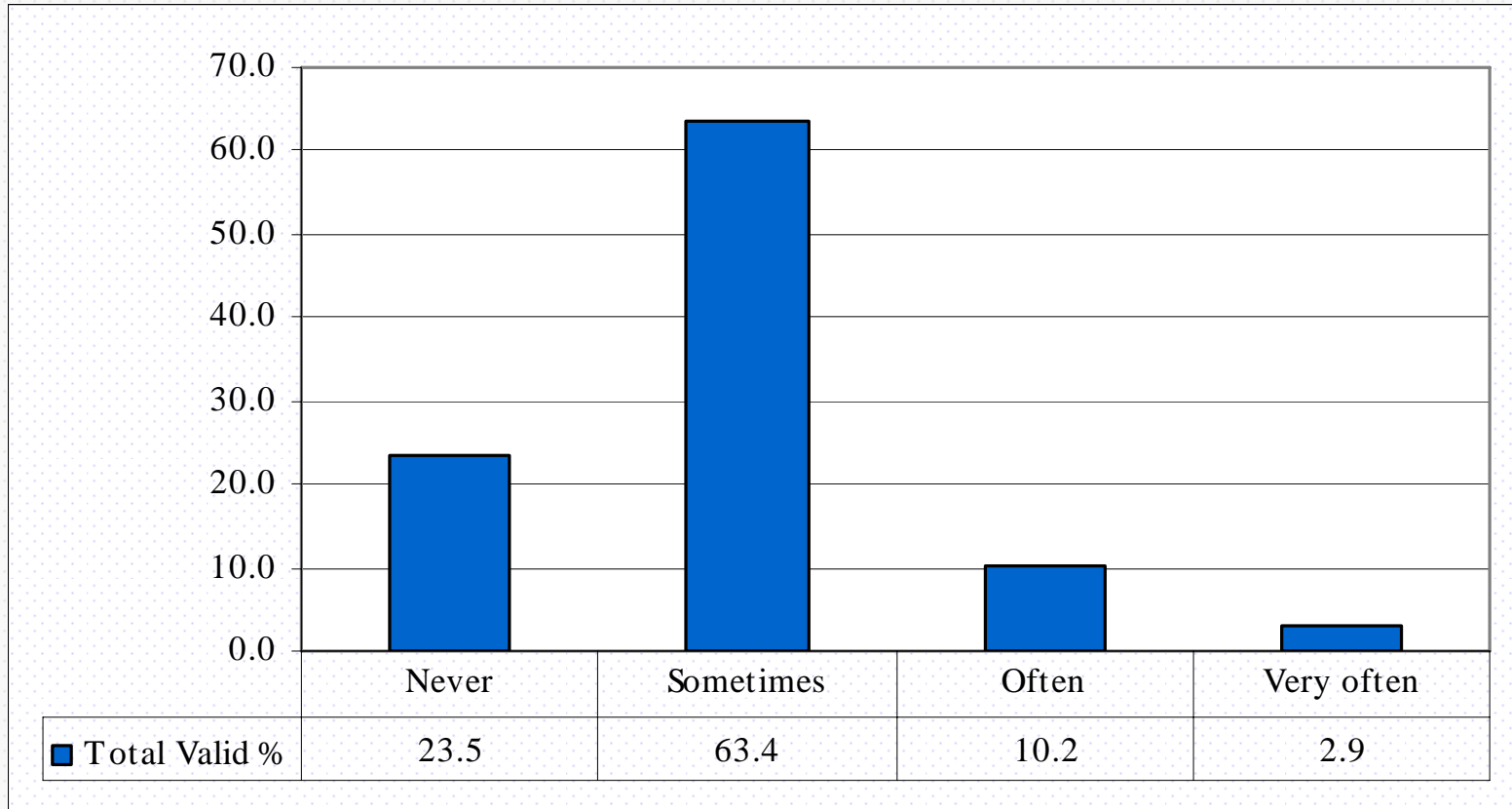



# Beginning College Survey of Student Engagement

During student's last year of high school, about how often did he/she *discuss grades or assignments with a teacher?*

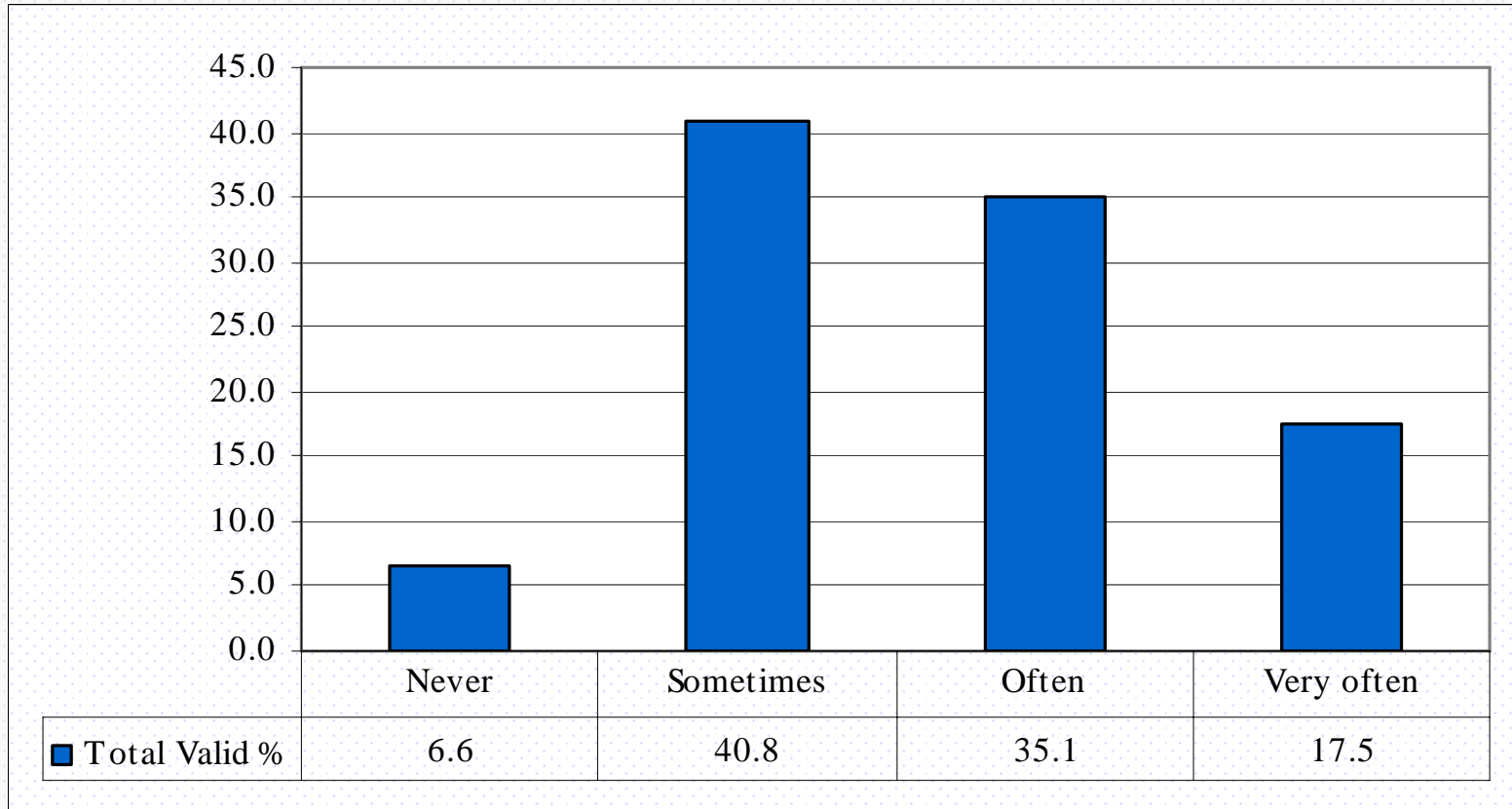



# Beginning College Survey of Student Engagement

During student's last year of high school, about how often did he/she *work with other students on projects during class?*

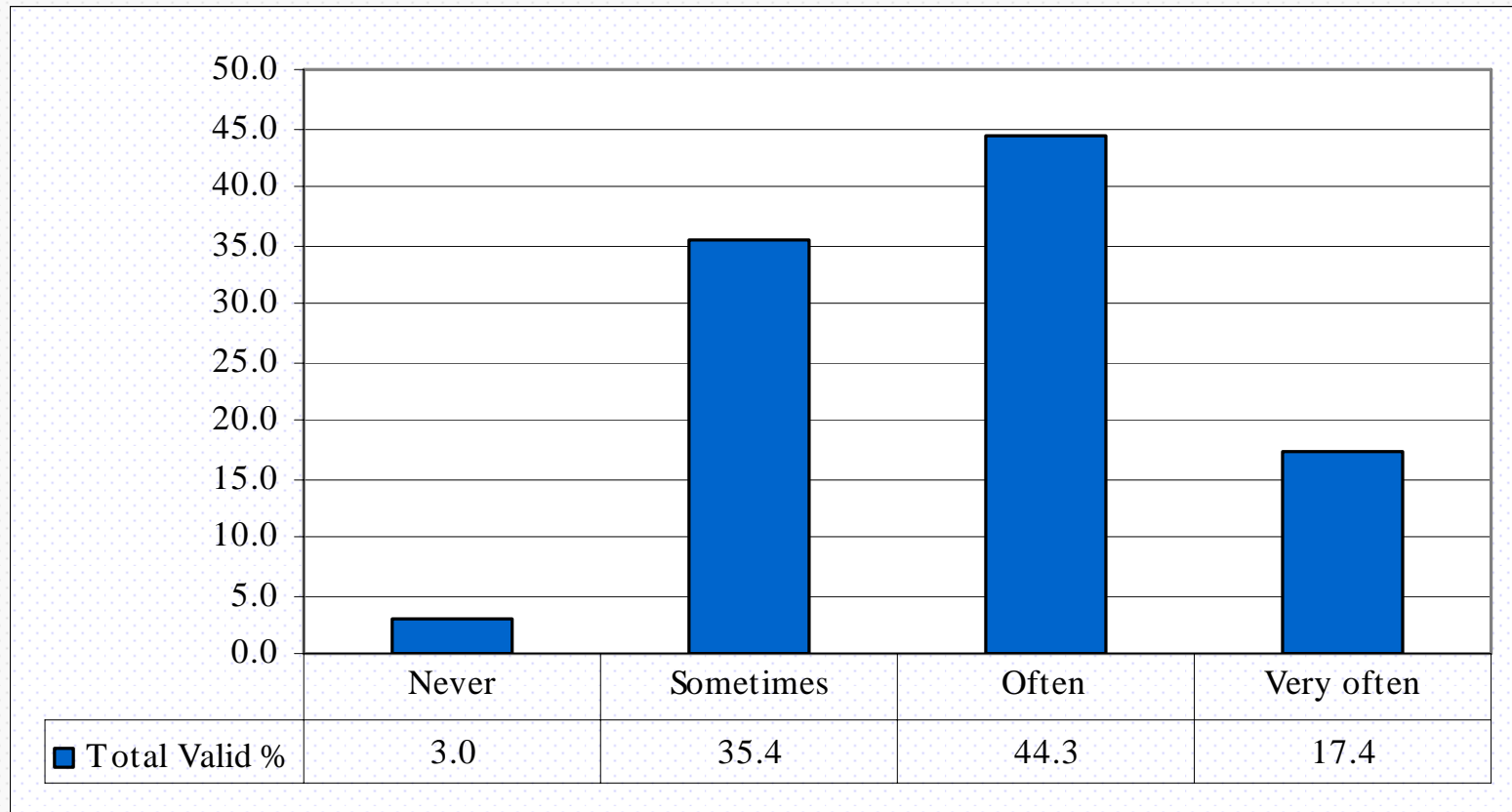



# Beginning College Survey of Student Engagement

During student's last year of high school, about how often did he/she *work with classmates outside of class to prepare class assignments?*

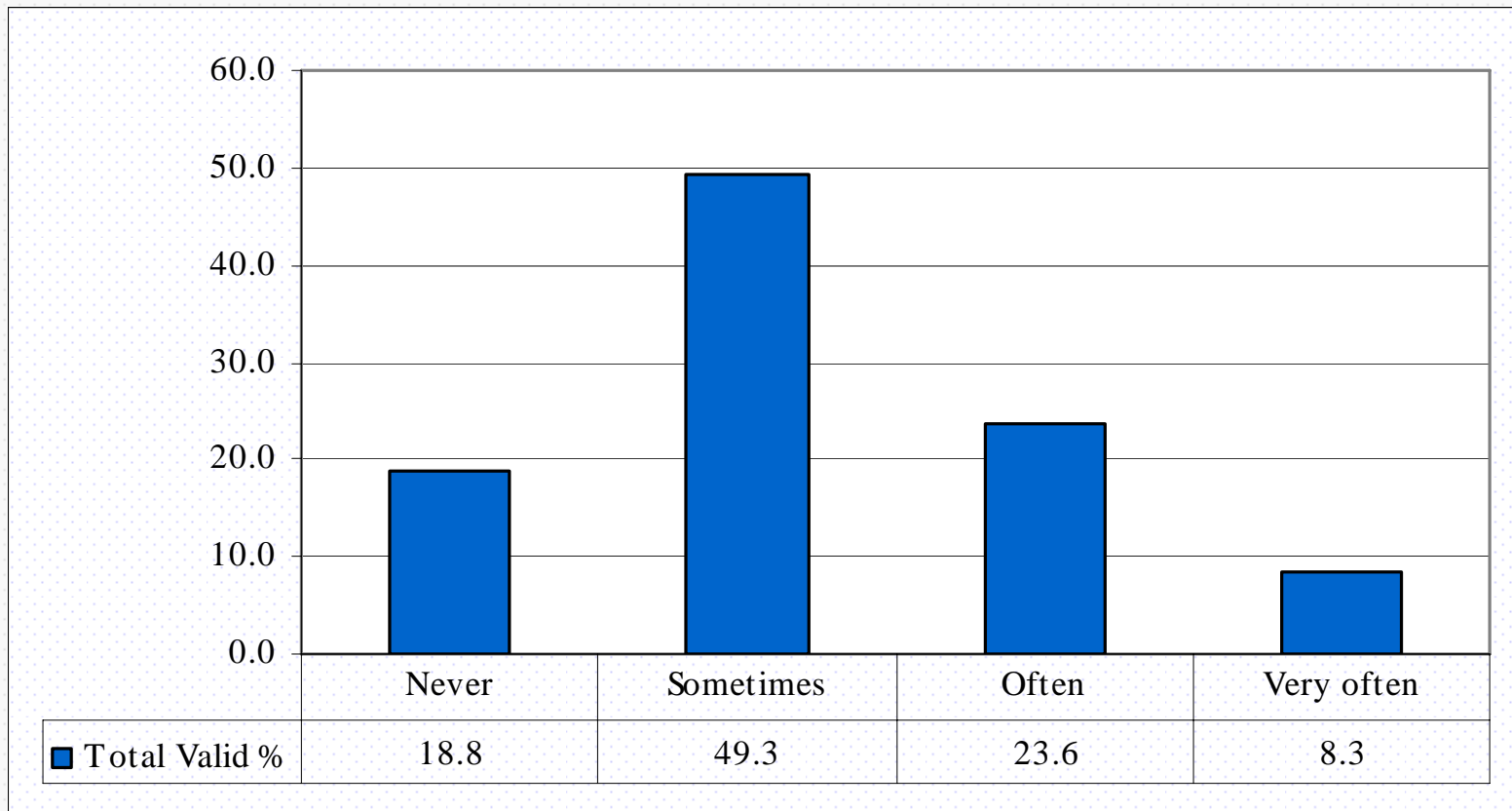



# Beginning College Survey of Student Engagement

During student's last year of high school, about how often did he/she *prepare two or more drafts of a paper or assignment before turning it in?*

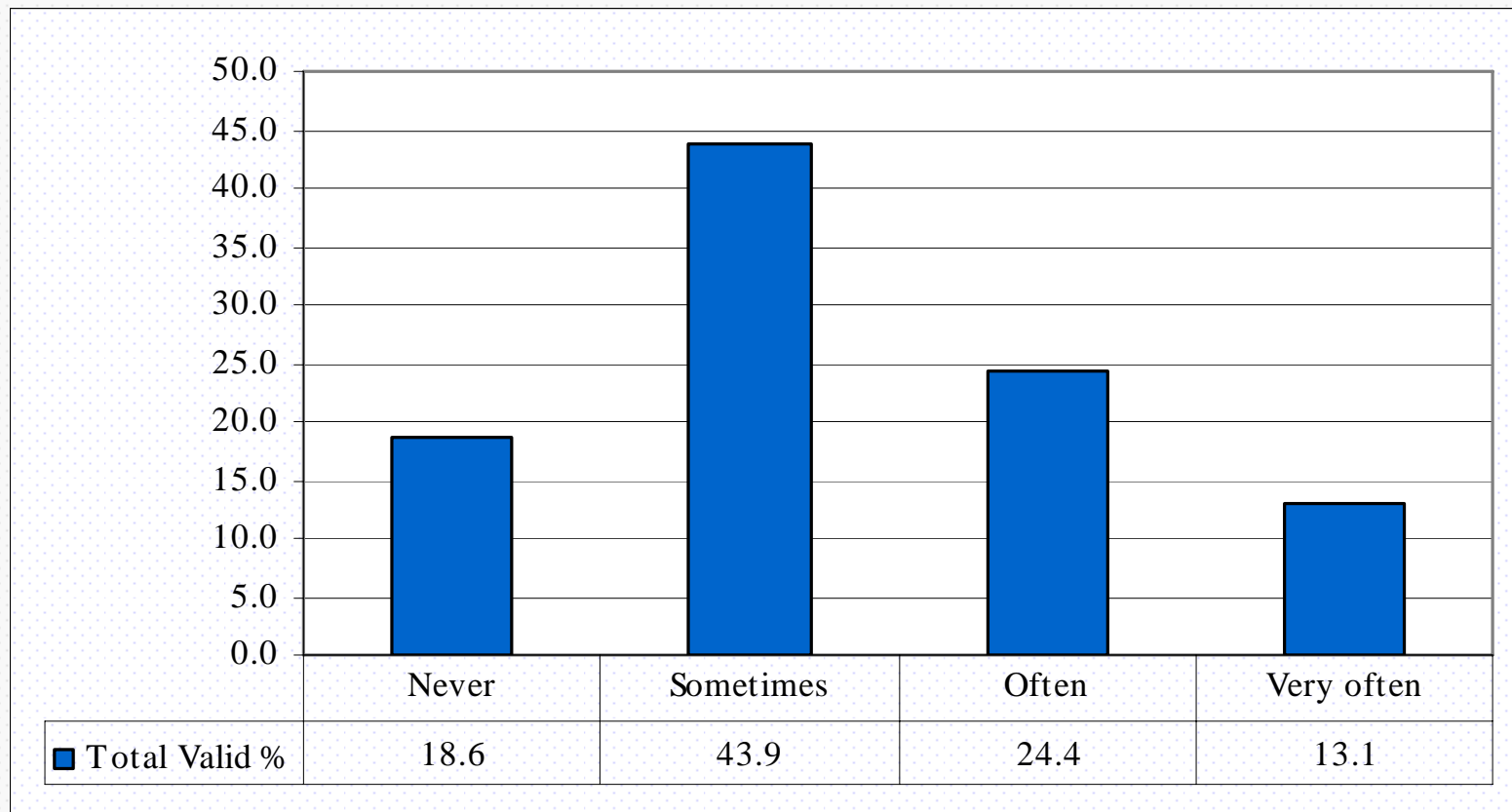



# Beginning College Survey of Student Engagement

During student's last year of high school, about how often did he/she *have serious conversations with students of a different race or ethnicity than his/her own?*

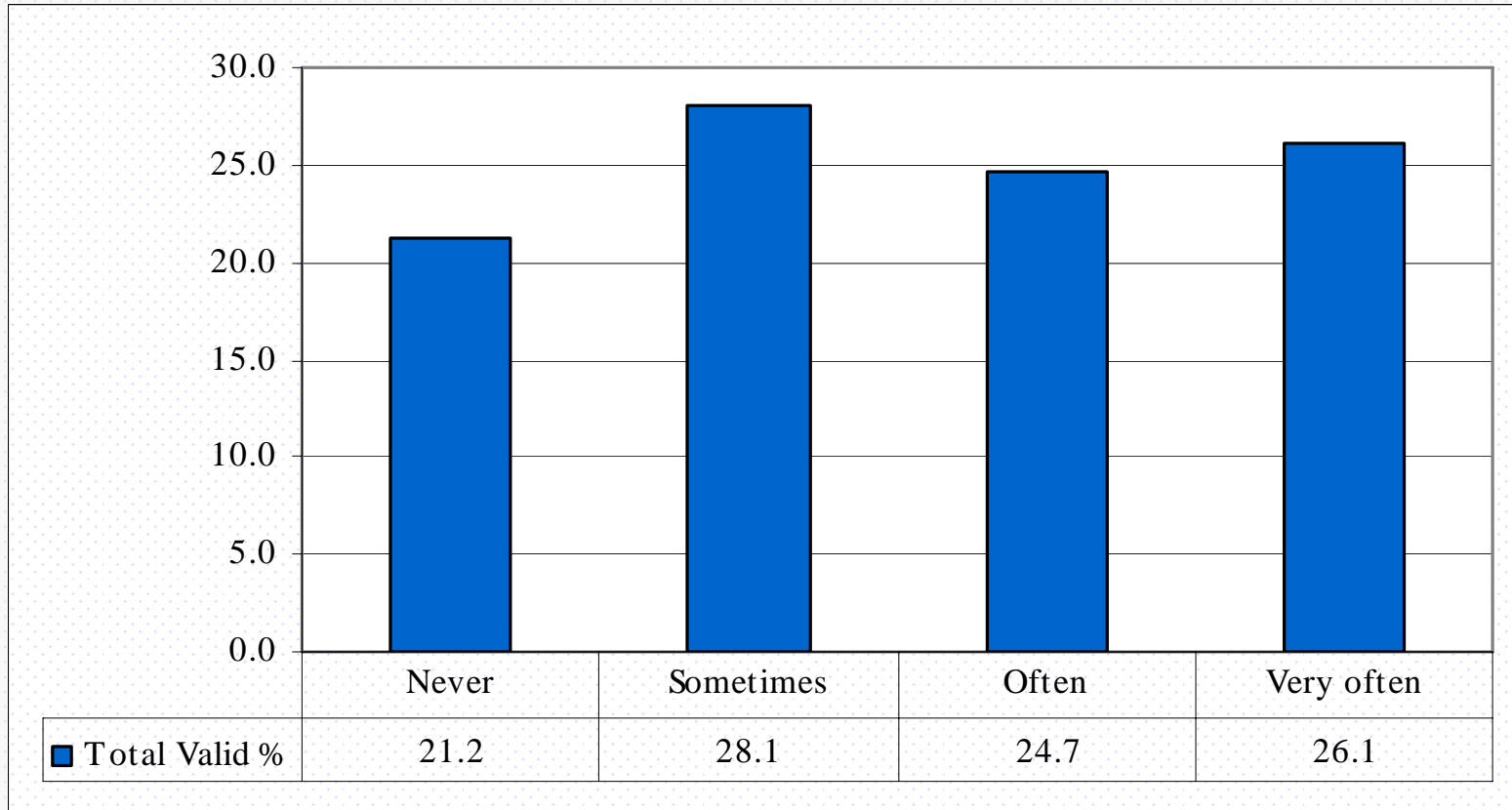



# Beginning College Survey of Student Engagement

During student's last year of high school, about how often did he/she *discuss ideas from readings or classes with teachers outside of class?*

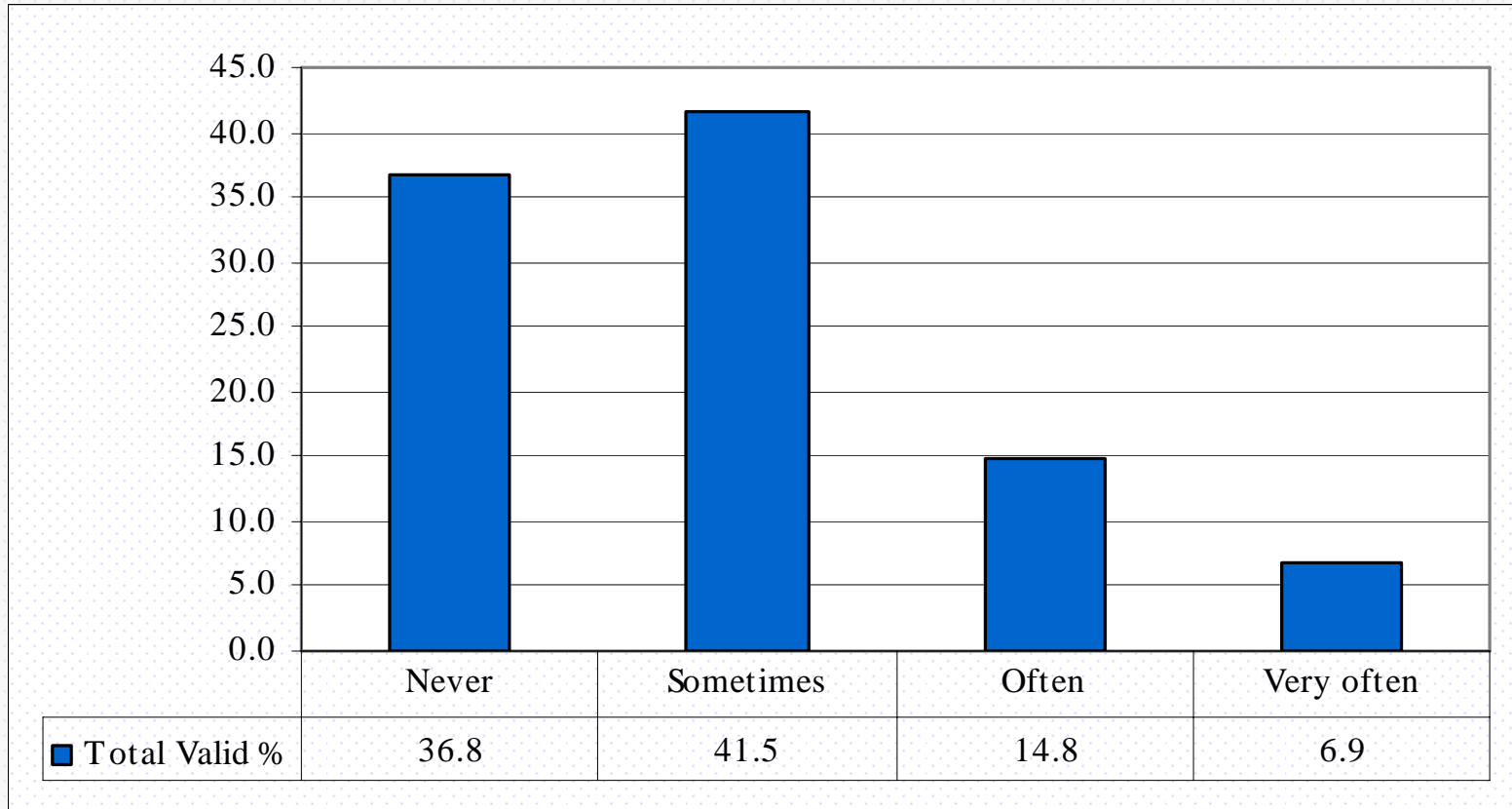



# Beginning College Survey of Student Engagement

During student's last year of high school, about how often did he/she *have serious conversations with students of a different race or ethnicity than his/her own?*

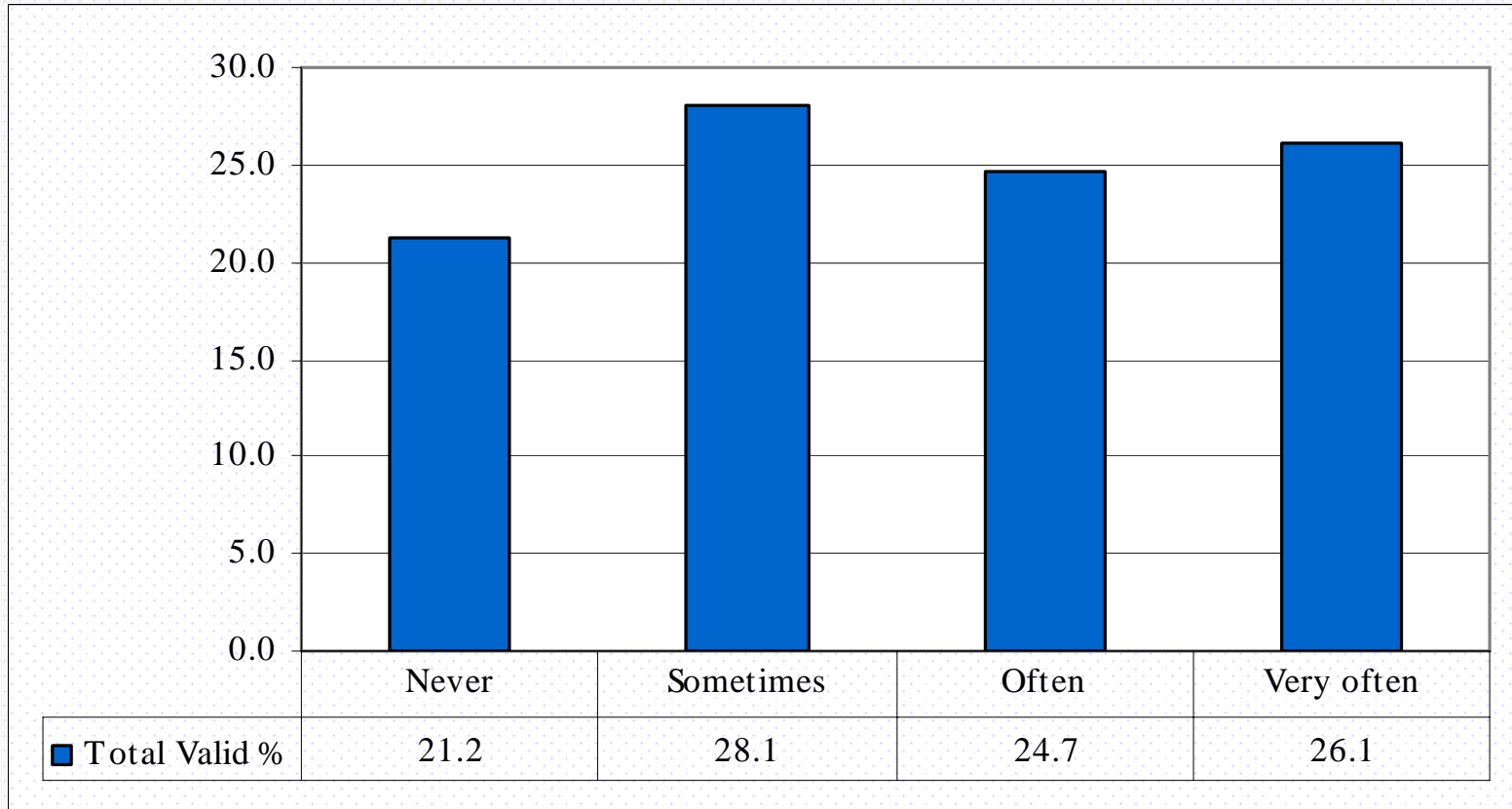



# Beginning College Survey of Student Engagement

During student's last year of high school, about how often did he/she *discuss ideas from readings or classes with teachers outside of class?*

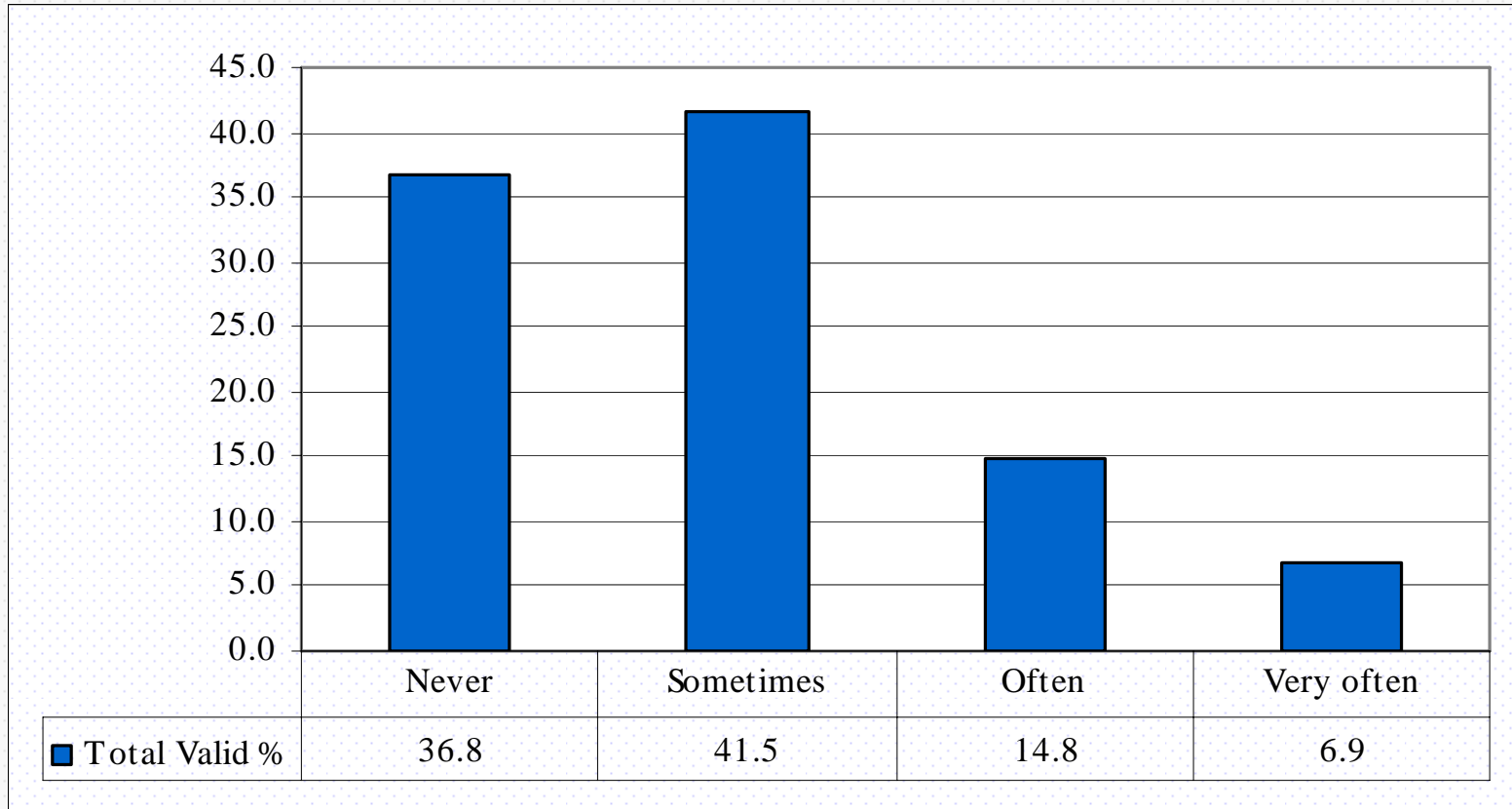



# Beginning College Survey of Student Engagement

During student's last year of high school, about how often did he/she *discuss ideas from readings or classes with others outside of class (students, family members, etc.)?*

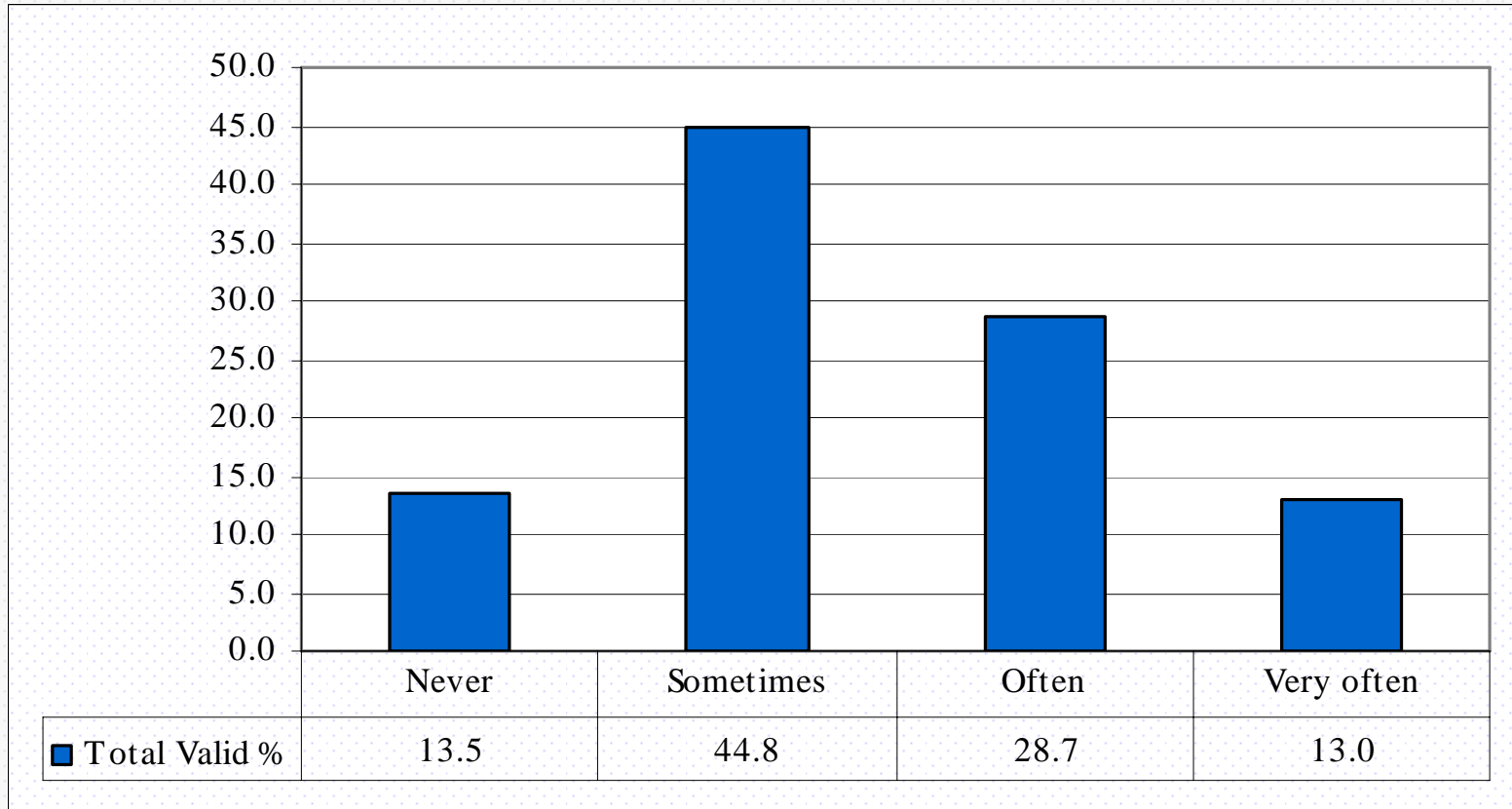



# Beginning College Survey of Student Engagement

During student's last year of high school, about how often did he/she *talk with a counselor, teacher, or other staff member about college or career plans?*

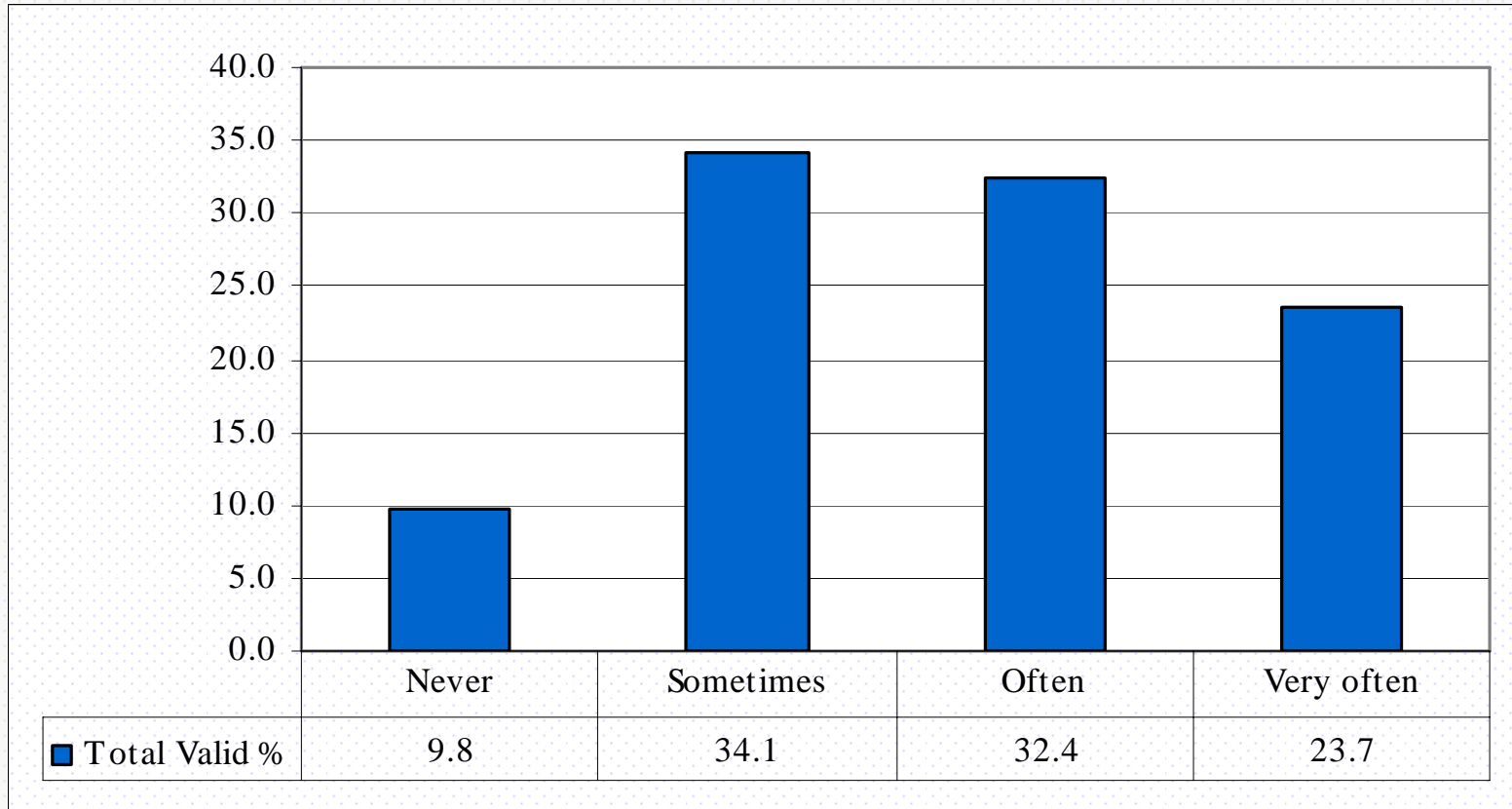



# Beginning College Survey of Student Engagement

During student's last year of high school, about how often did he/she *have serious conversations with students who are very different in terms of their religious beliefs, political opinions, or personal values?*

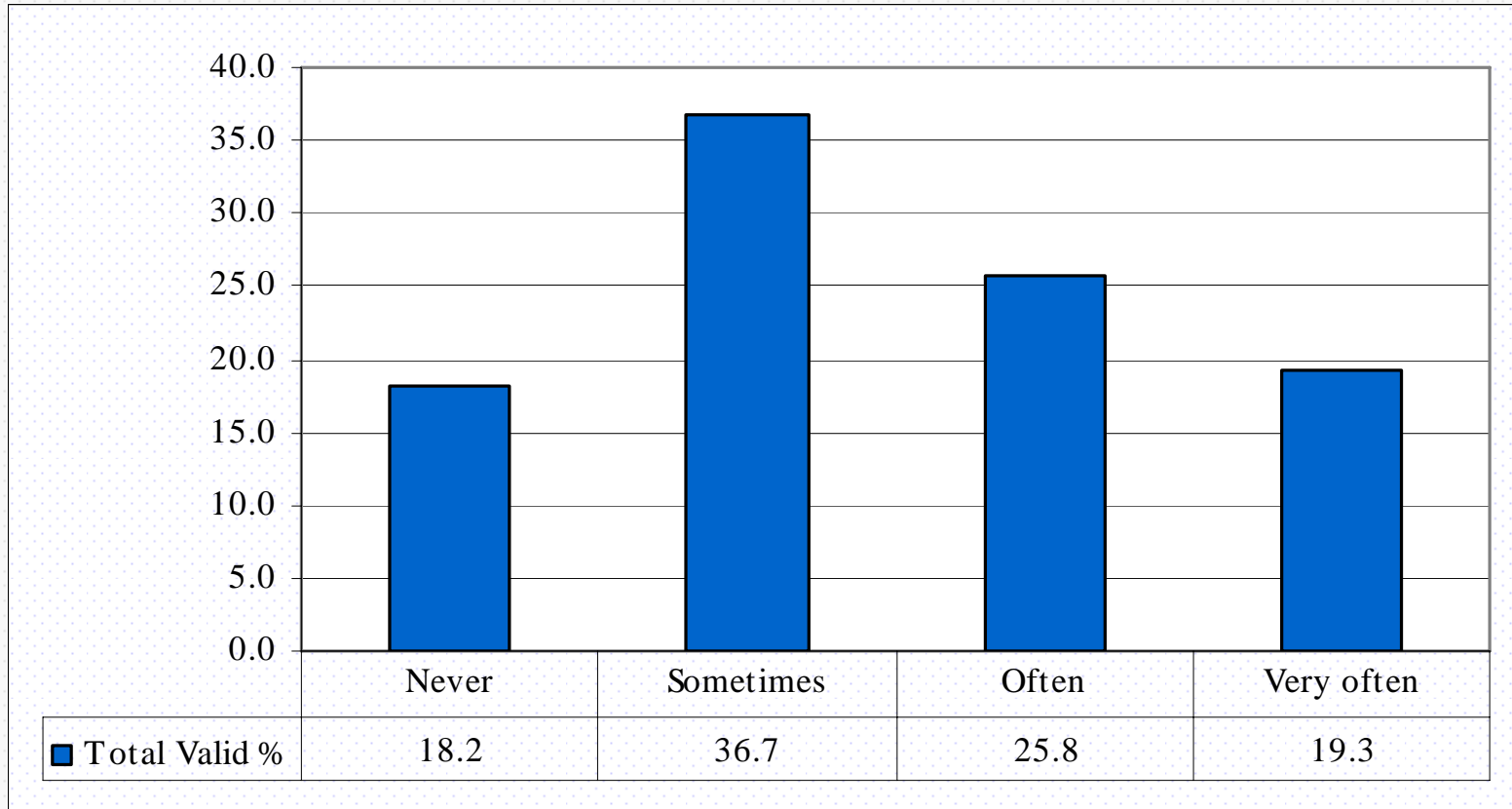



# Beginning College Survey of Student Engagement

During student's last year of high school, about how often did he/she *miss a day of school*?

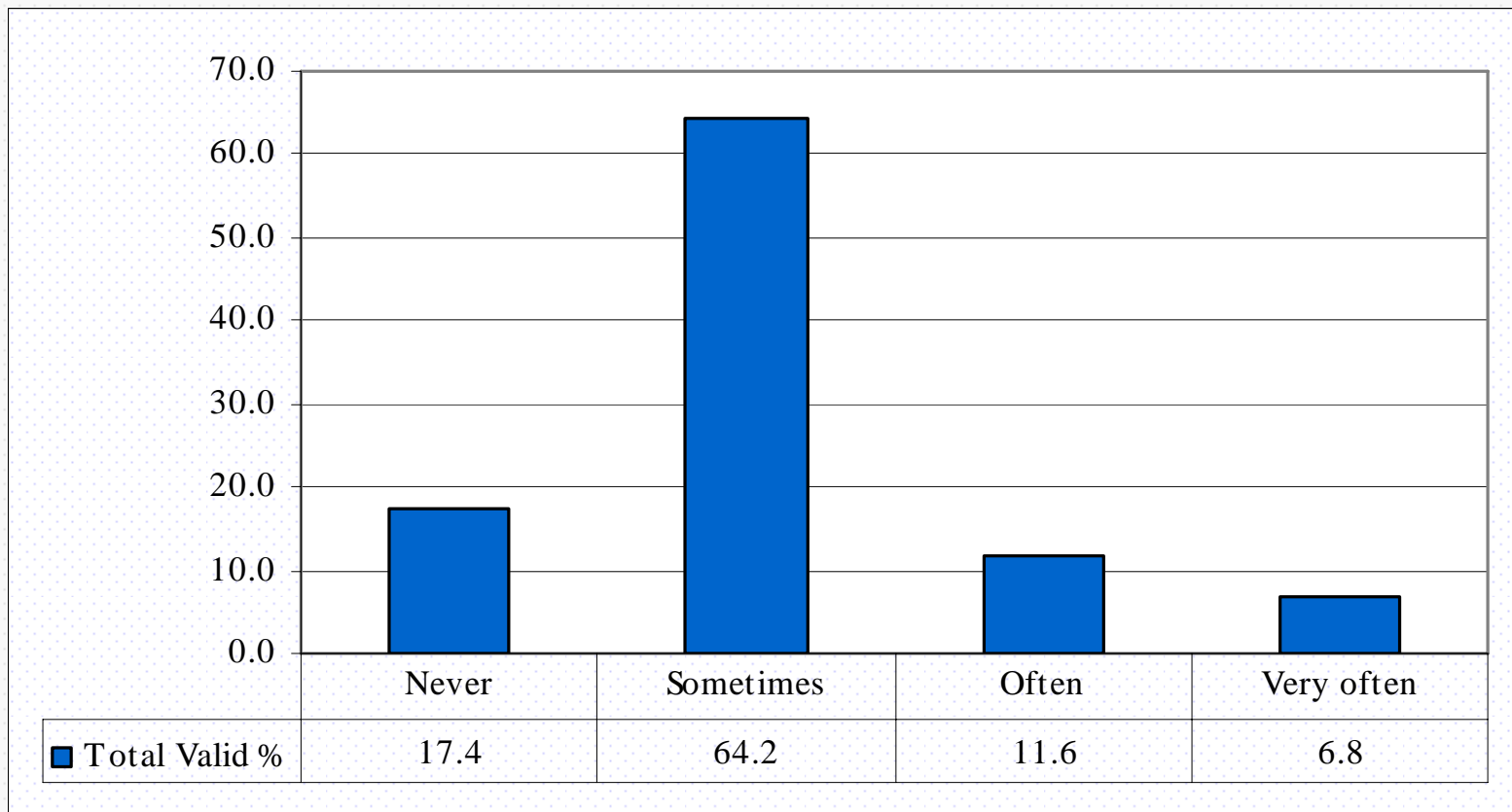



# Beginning College Survey of Student Engagement

SAT Composite Score (SAT/ACT scores converted to SAT scale)

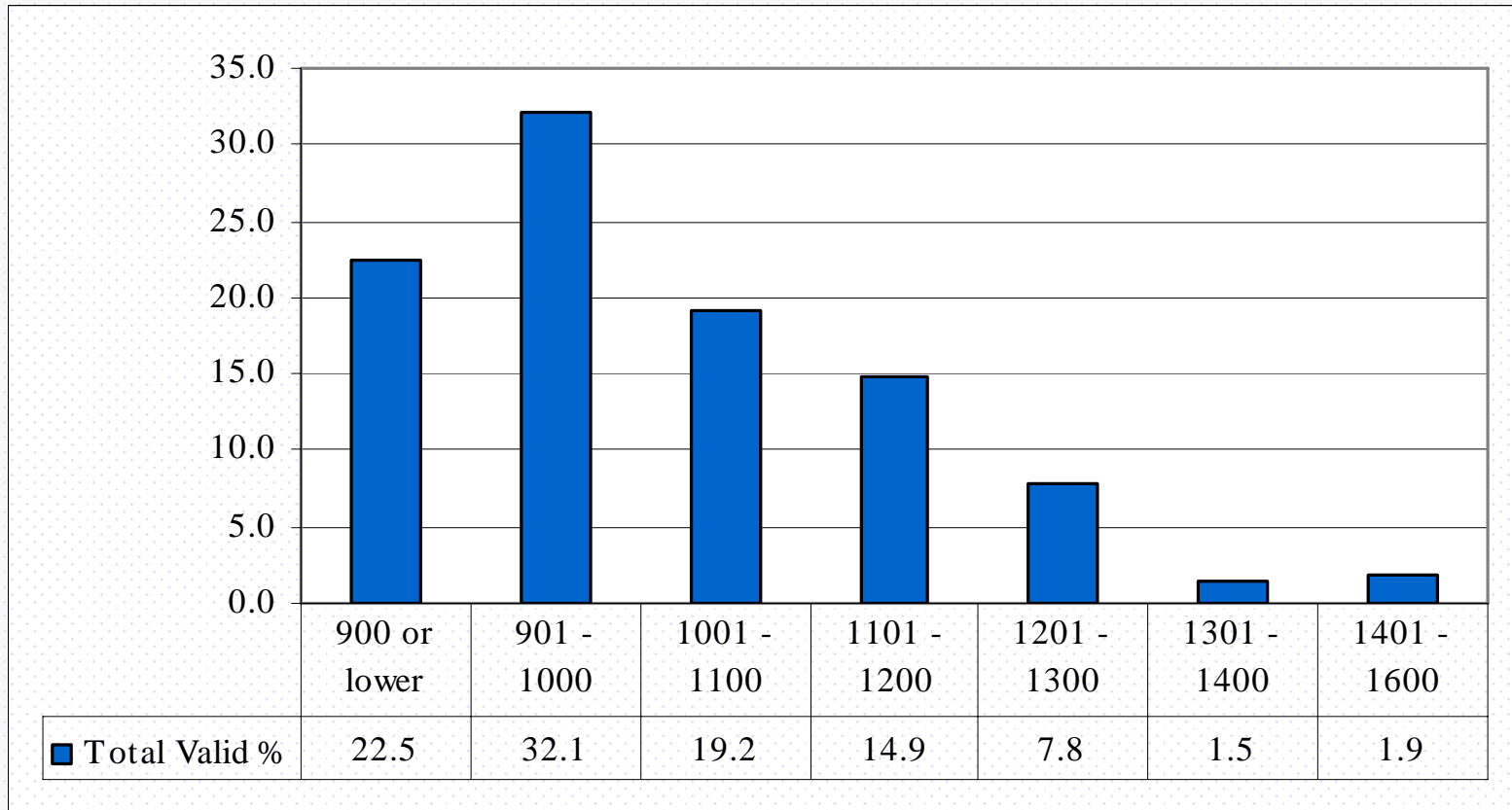



# Beginning College Survey of Student Engagement

During student's high school years, how involved was he/she in *performing or visual arts programs (band, chorus, theater, art, etc.)*?

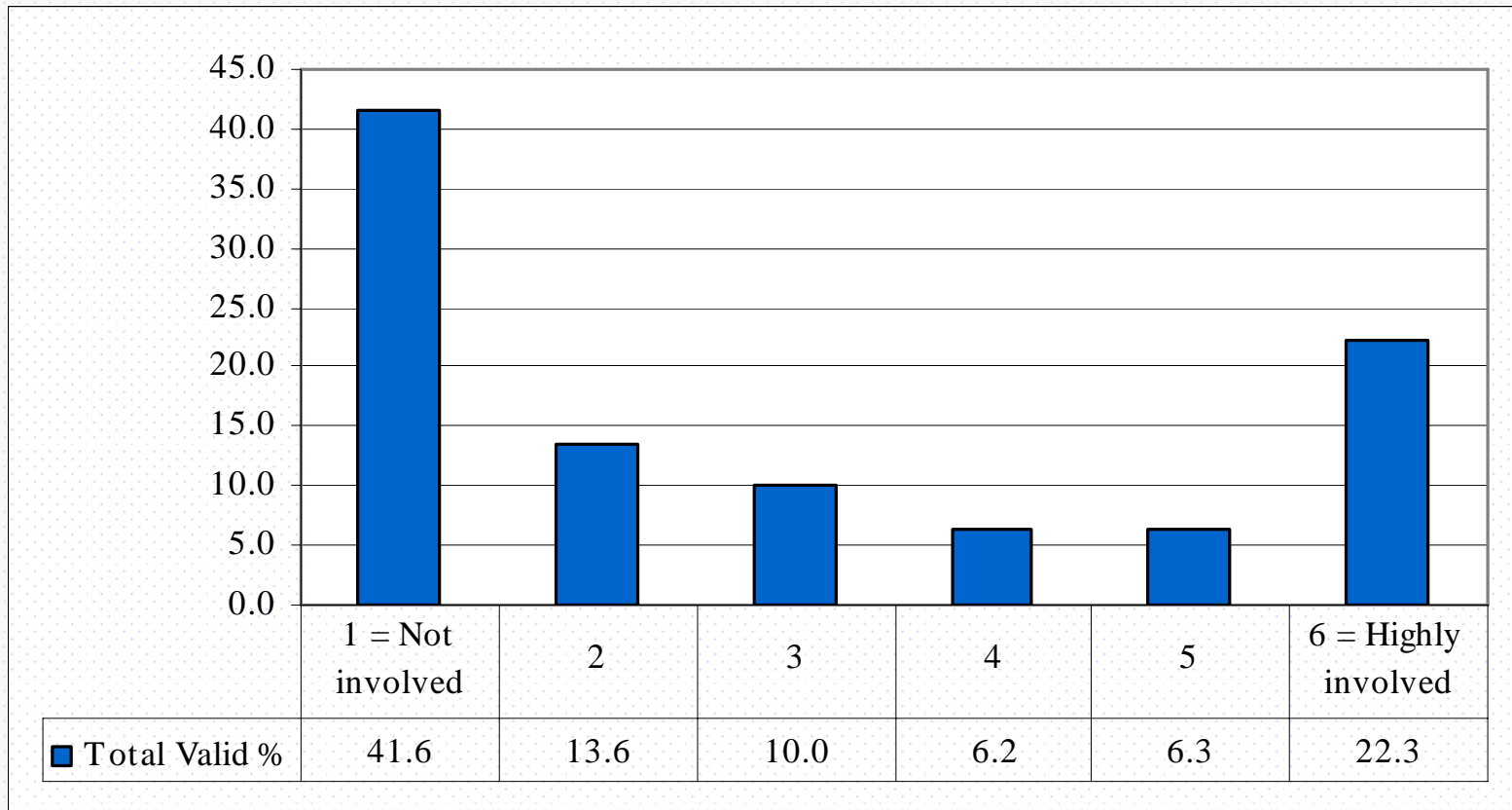



# Beginning College Survey of Student Engagement

During student's high school years, how involved was he/she in *athletic teams (varsity, junior varsity, club sport, etc.)*?

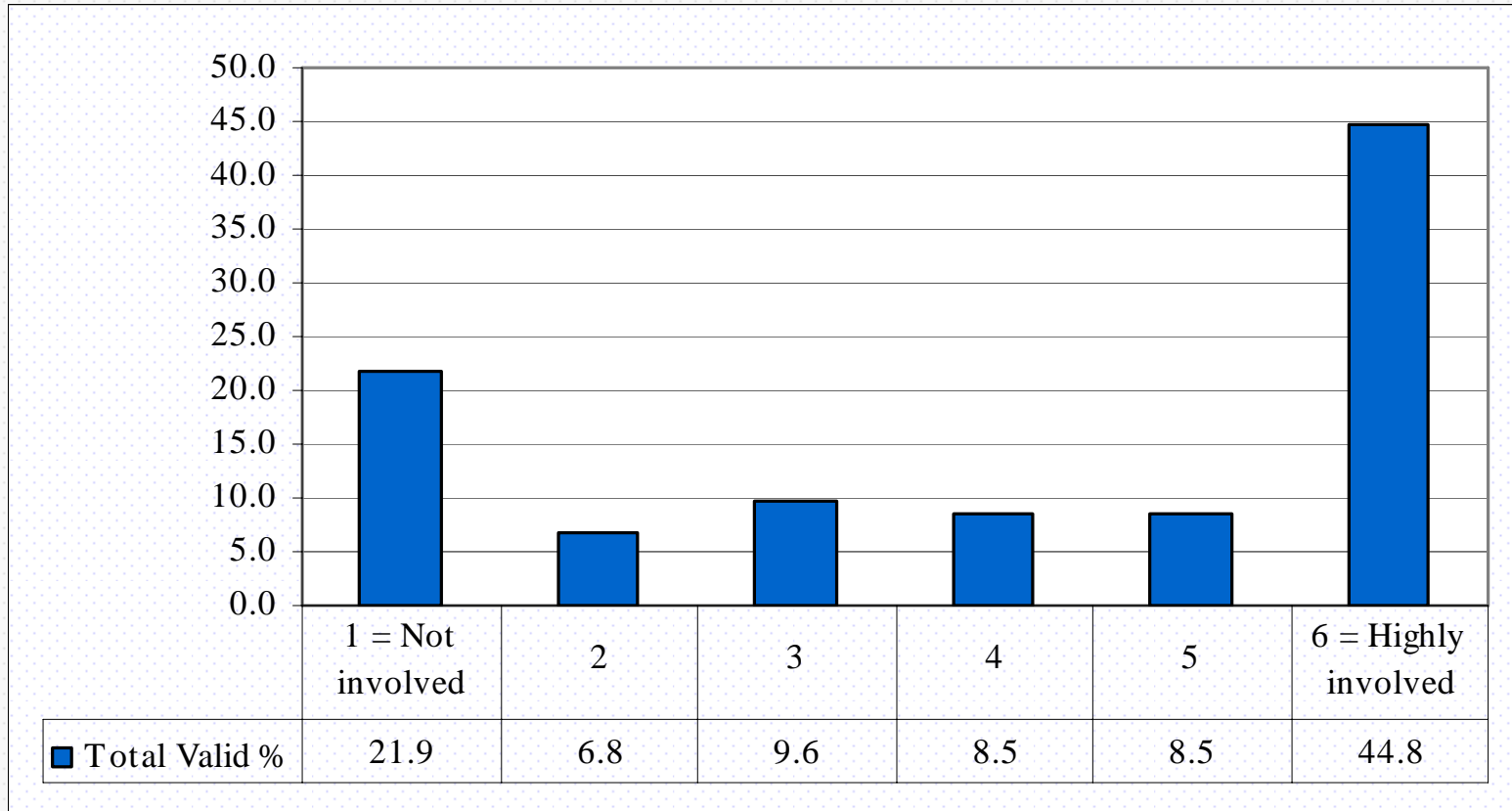



# Beginning College Survey of Student Engagement

During student's high school years, how involved was he/she in *student government*?

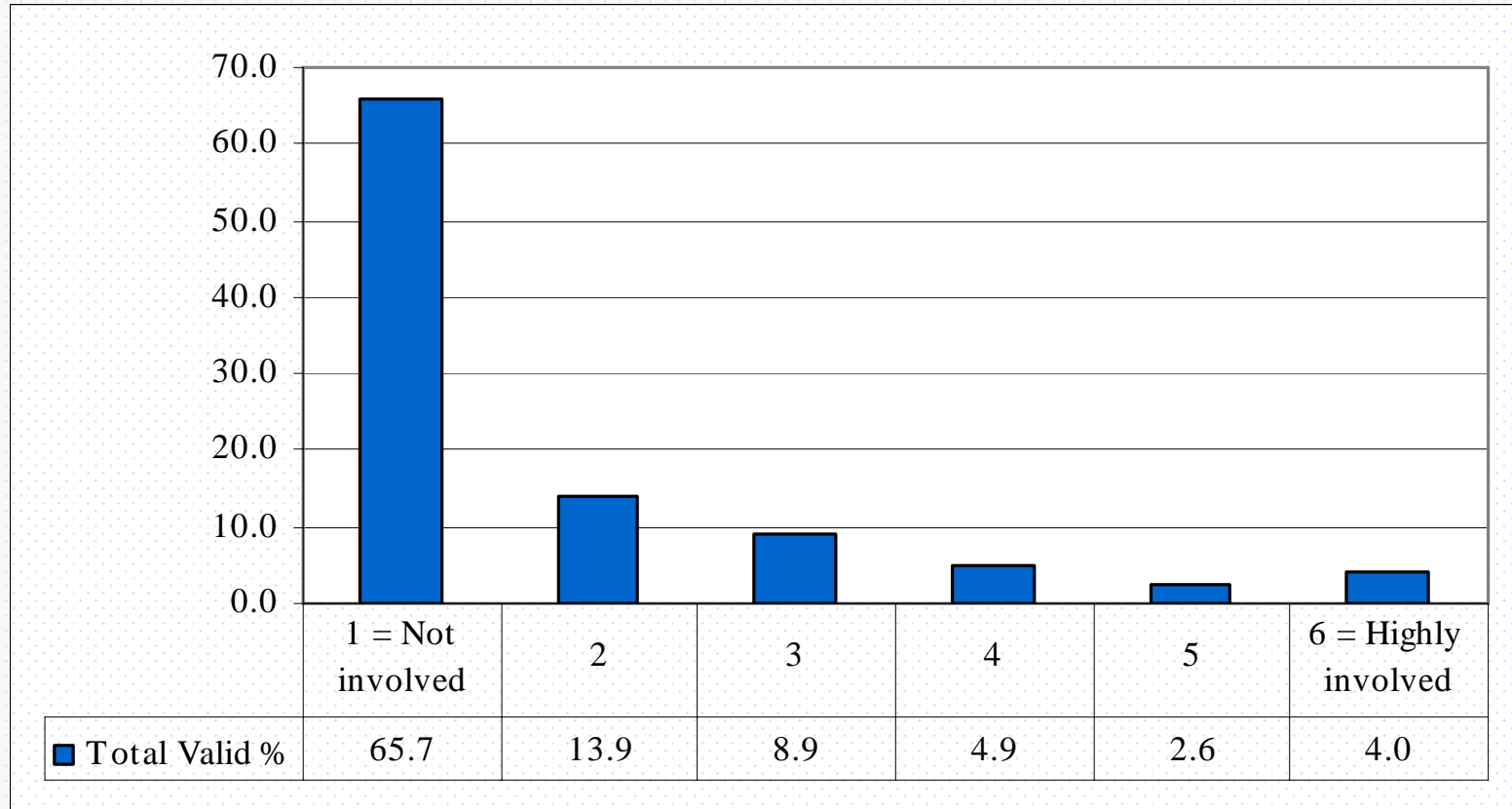



# Beginning College Survey of Student Engagement

During student's high school years, how involved was he/she in *publications* (student newspaper, yearbook, etc.)?

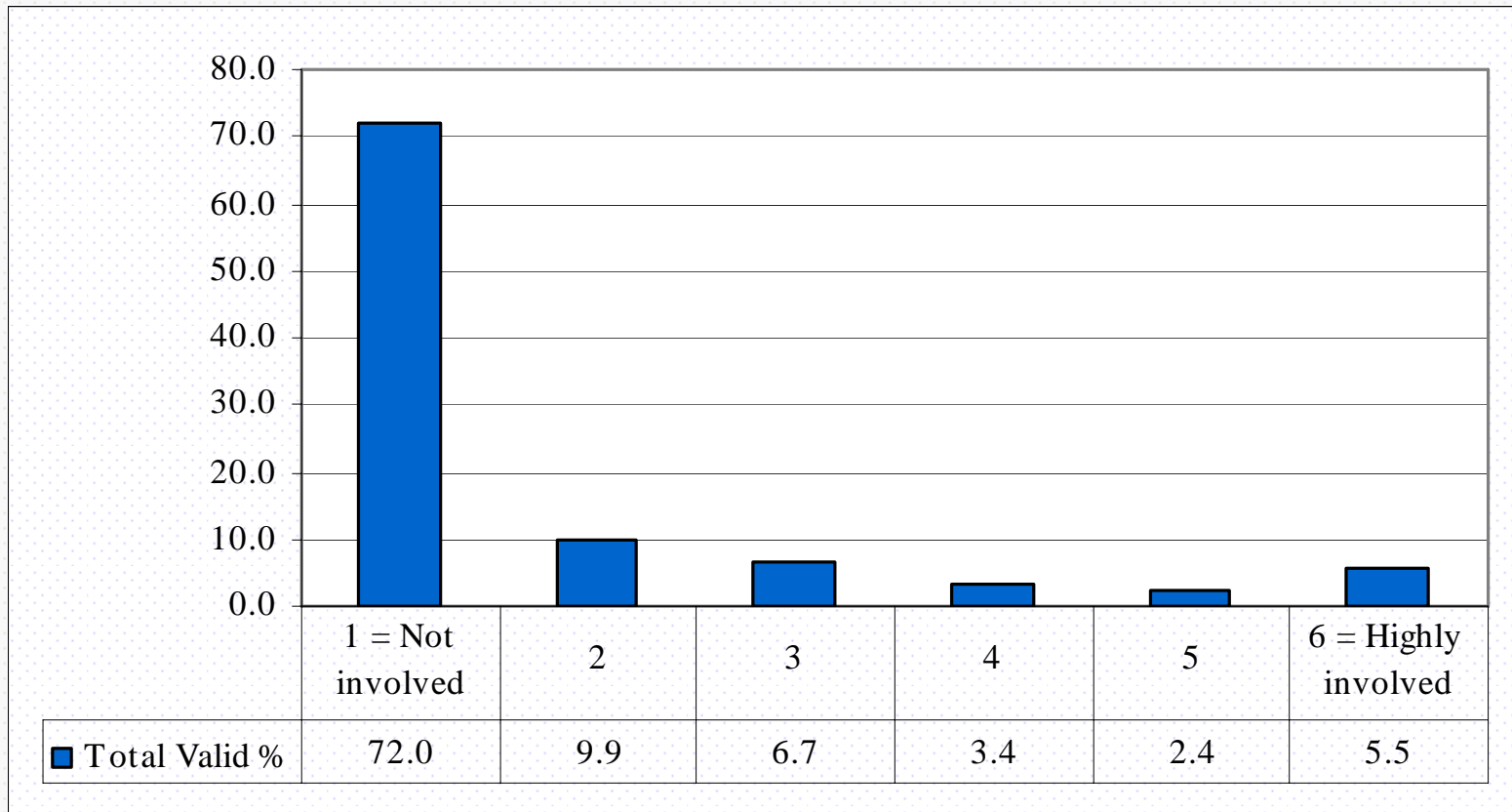



# Beginning College Survey of Student Engagement

During student's high school years, how involved was he/she in *academic honor societies*?

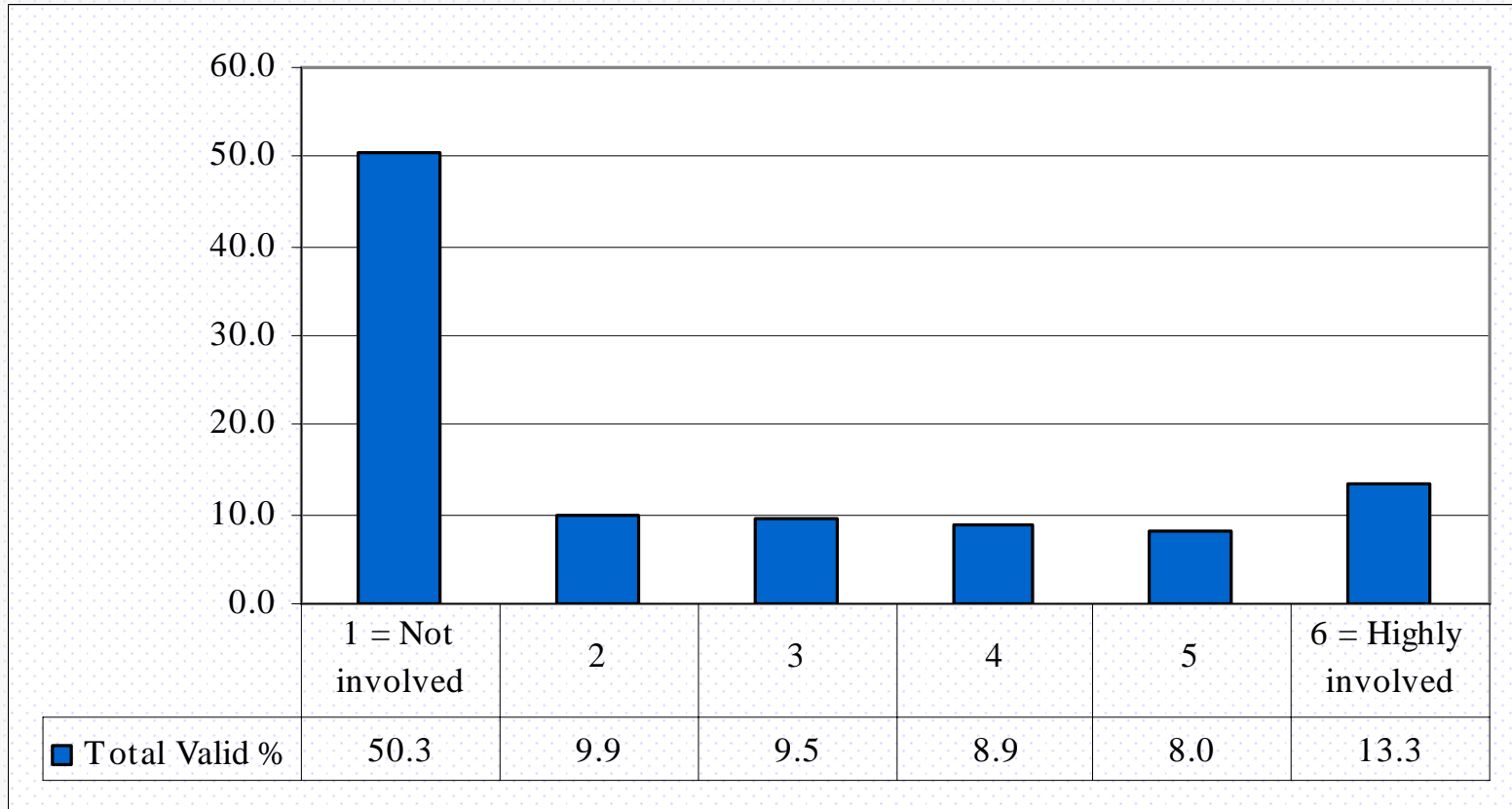



# Beginning College Survey of Student Engagement

During student's high school years, how involved was he/she in *academic clubs (debate, mathematics, science, etc.)*

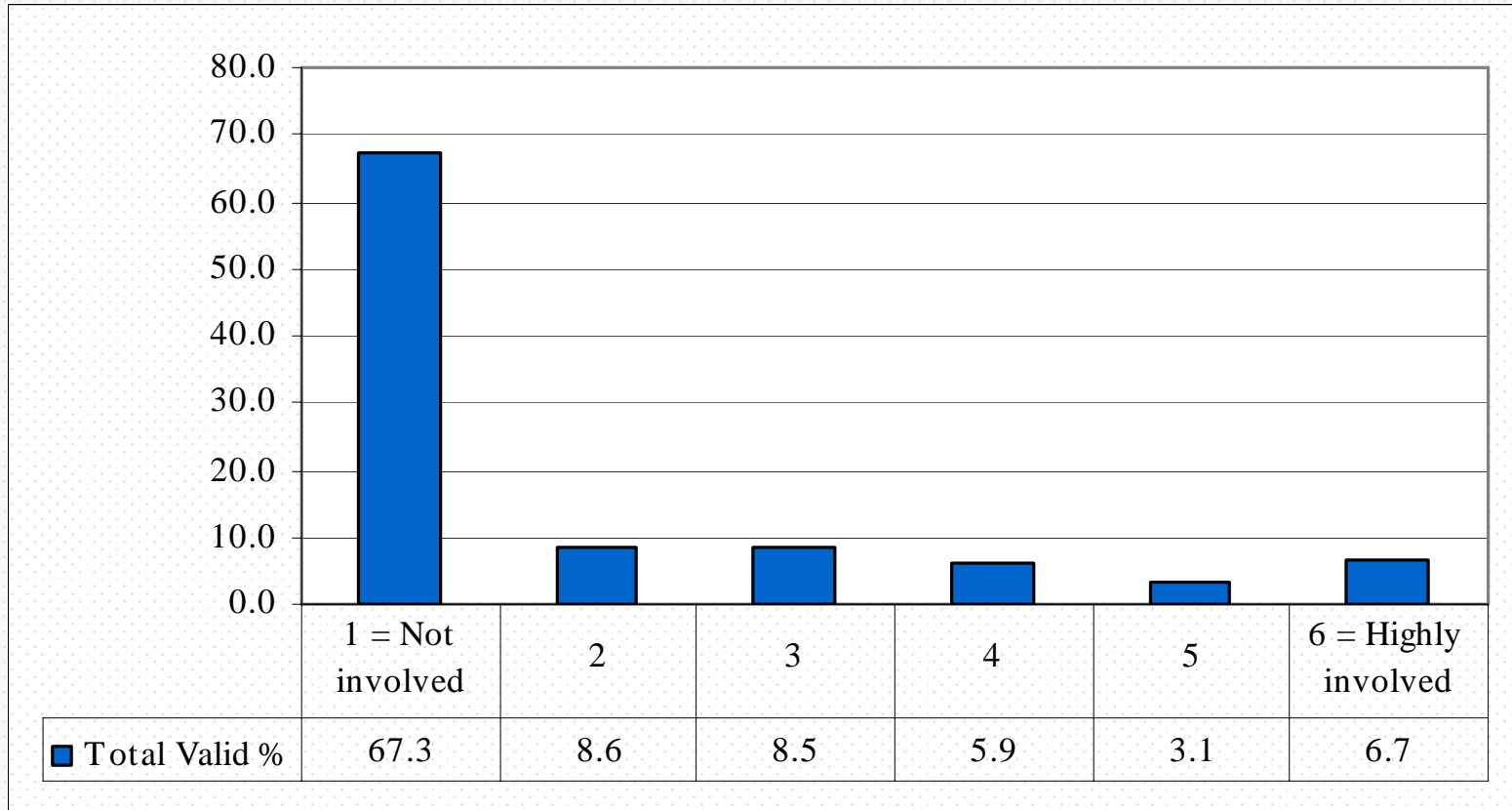



# Beginning College Survey of Student Engagement

During student's high school years, how involved was he/she in *vocational clubs (business, health, technology, etc.)*?

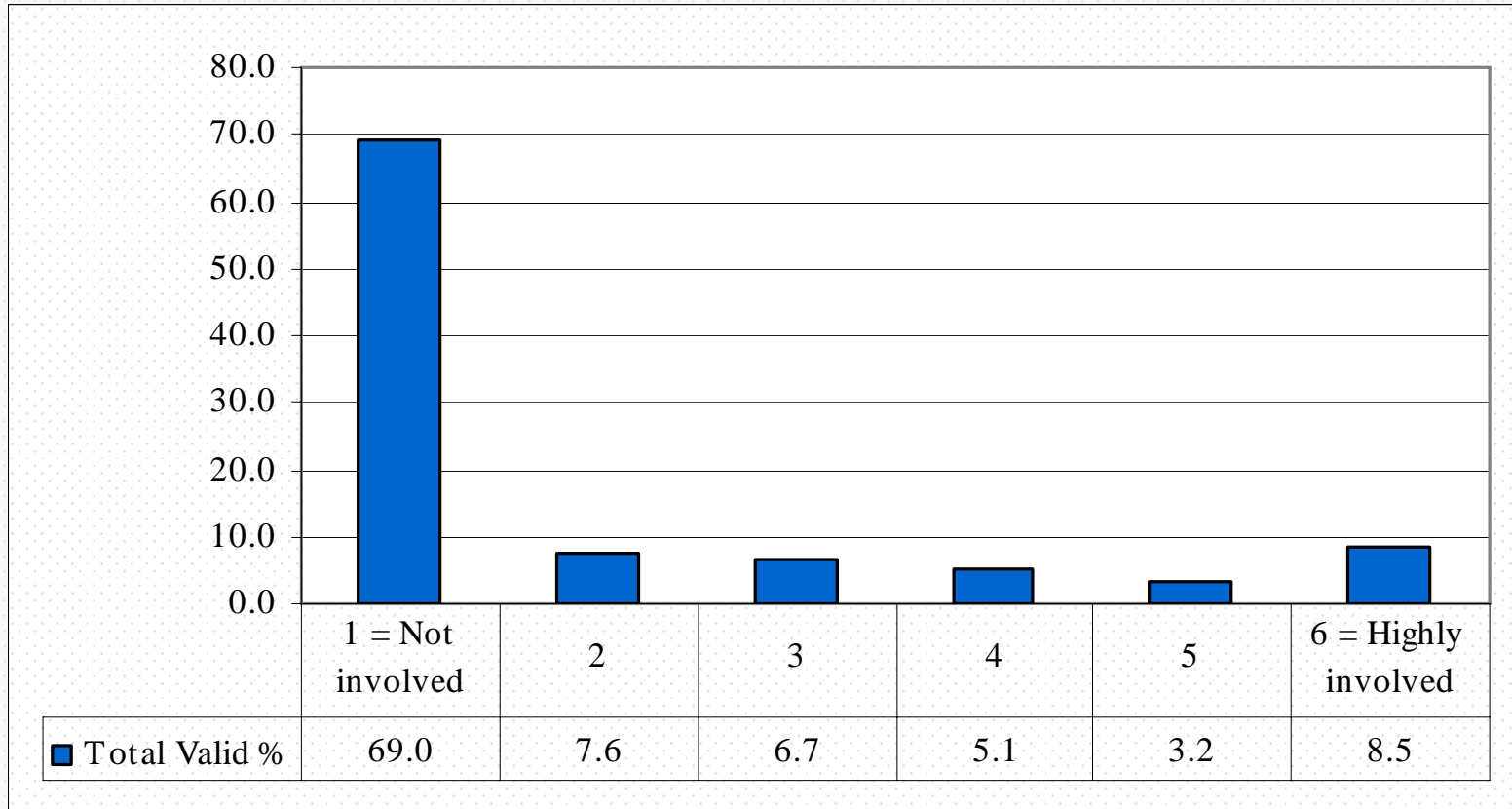



# Beginning College Survey of Student Engagement

During student's high school years, how involved was he/she in *religious youth groups*?

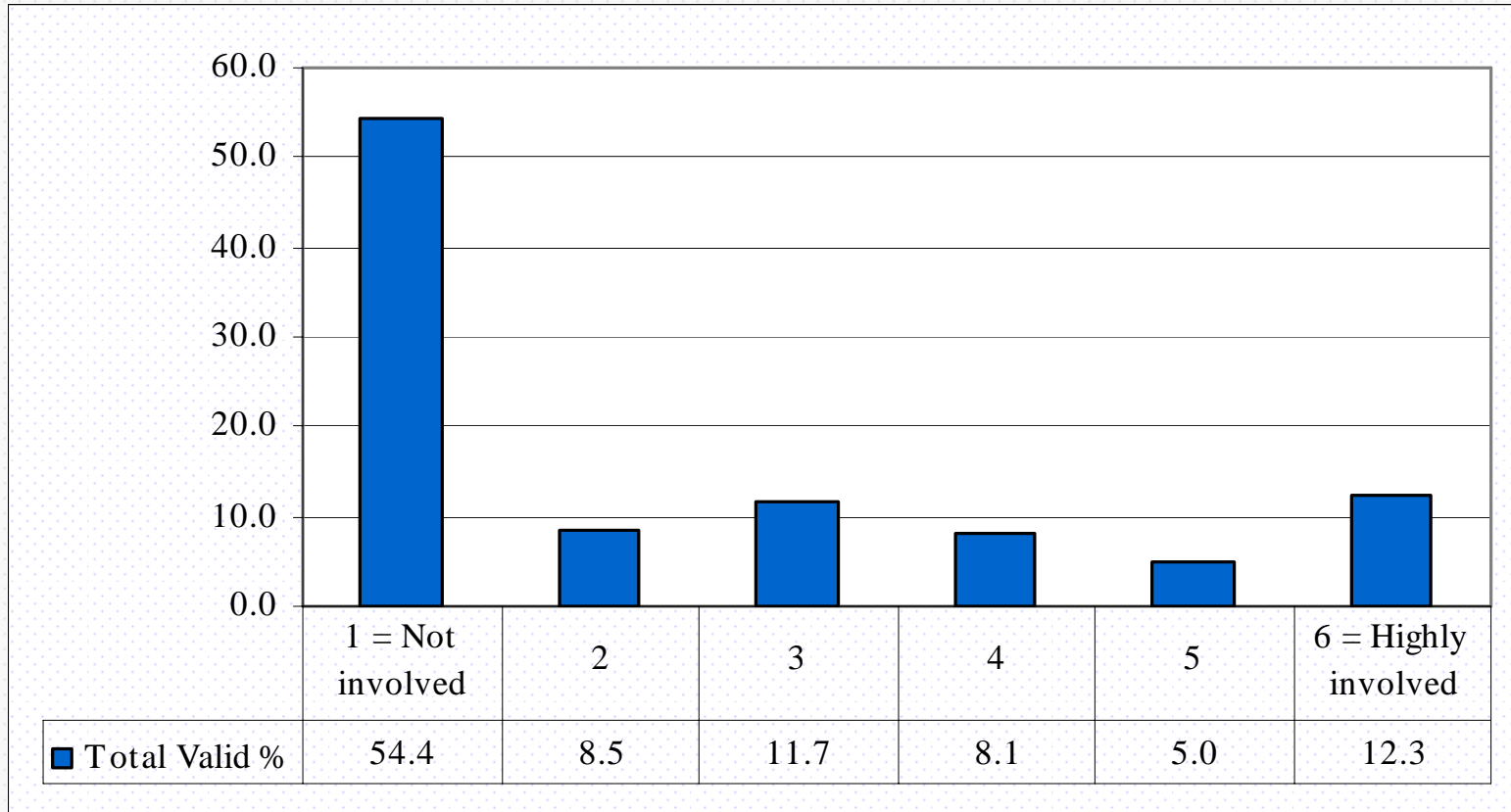



# Beginning College Survey of Student Engagement

Overall, how academically challenging did student perceive his/her high school to be?

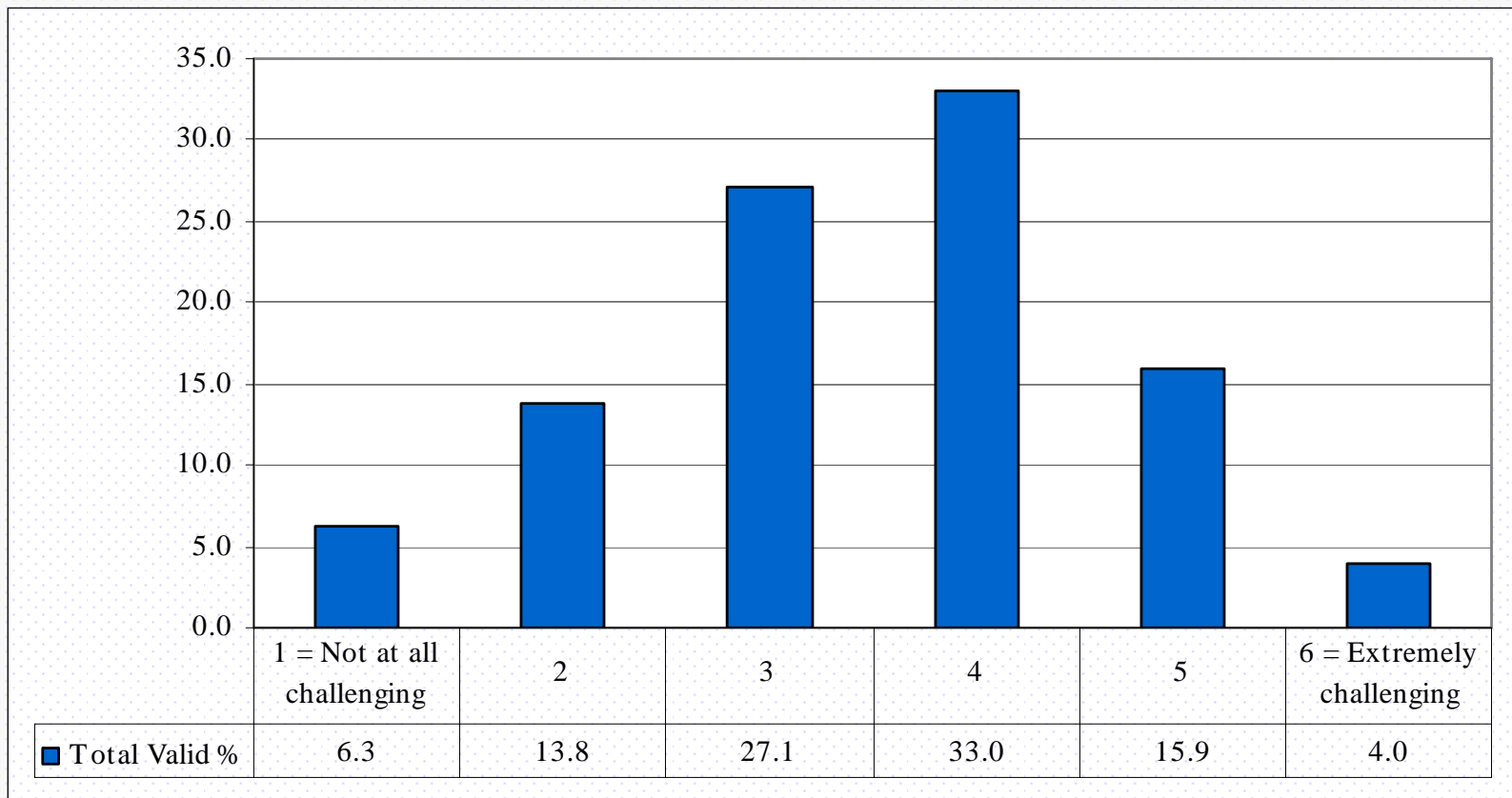



## Beginning College Survey of Student Engagement

---



Expected  
Academic  
Engagement



# Beginning College Survey of Student Engagement

During the coming school year, about how many hours does the student think he/she will spend in a typical week *preparing for class (studying, reading, writing, doing homework or lab work, analyzing data, rehearsing, and other academic activities)*?

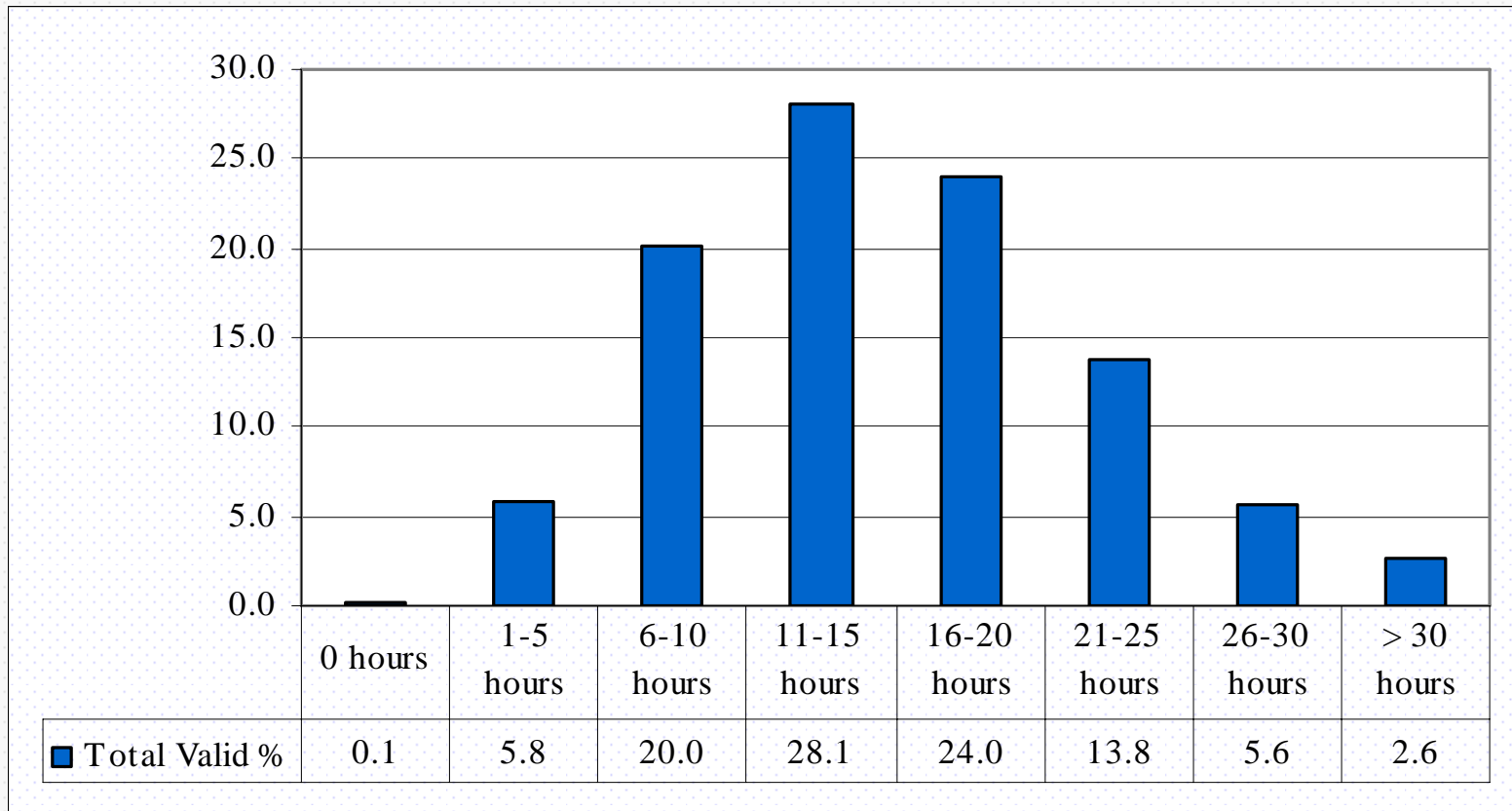



# Beginning College Survey of Student Engagement

During the coming school year, about how many hours does the student think he/she will spend in a typical week *working for pay on- or off-campus?*

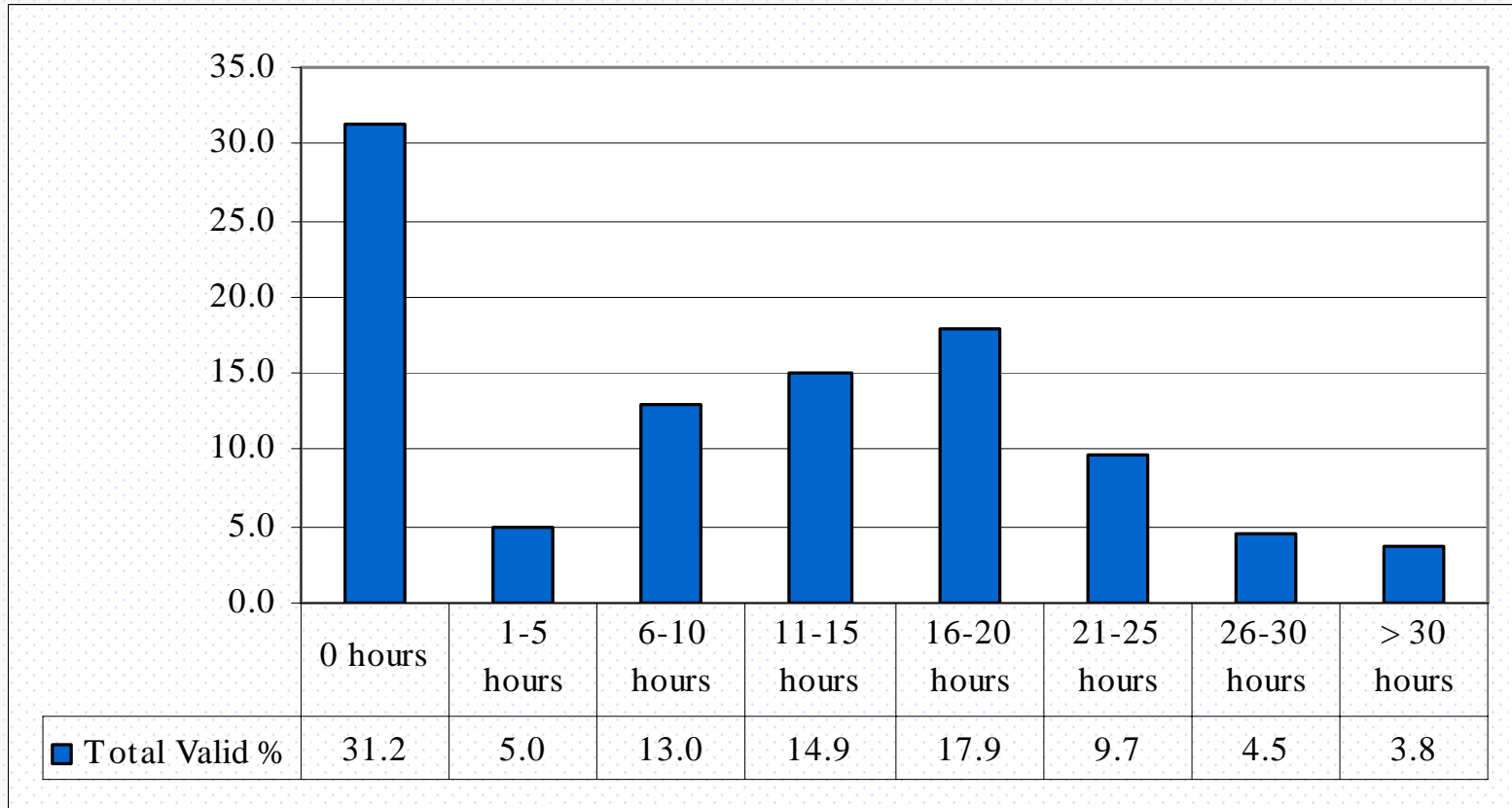



# Beginning College Survey of Student Engagement

During the coming school year, about how many hours does the student think he/she will spend in a typical week *participating in co-curricular activities (organizations, campus publications, student government, fraternity or sorority, intercollegiate or intramural sports, etc.)?*

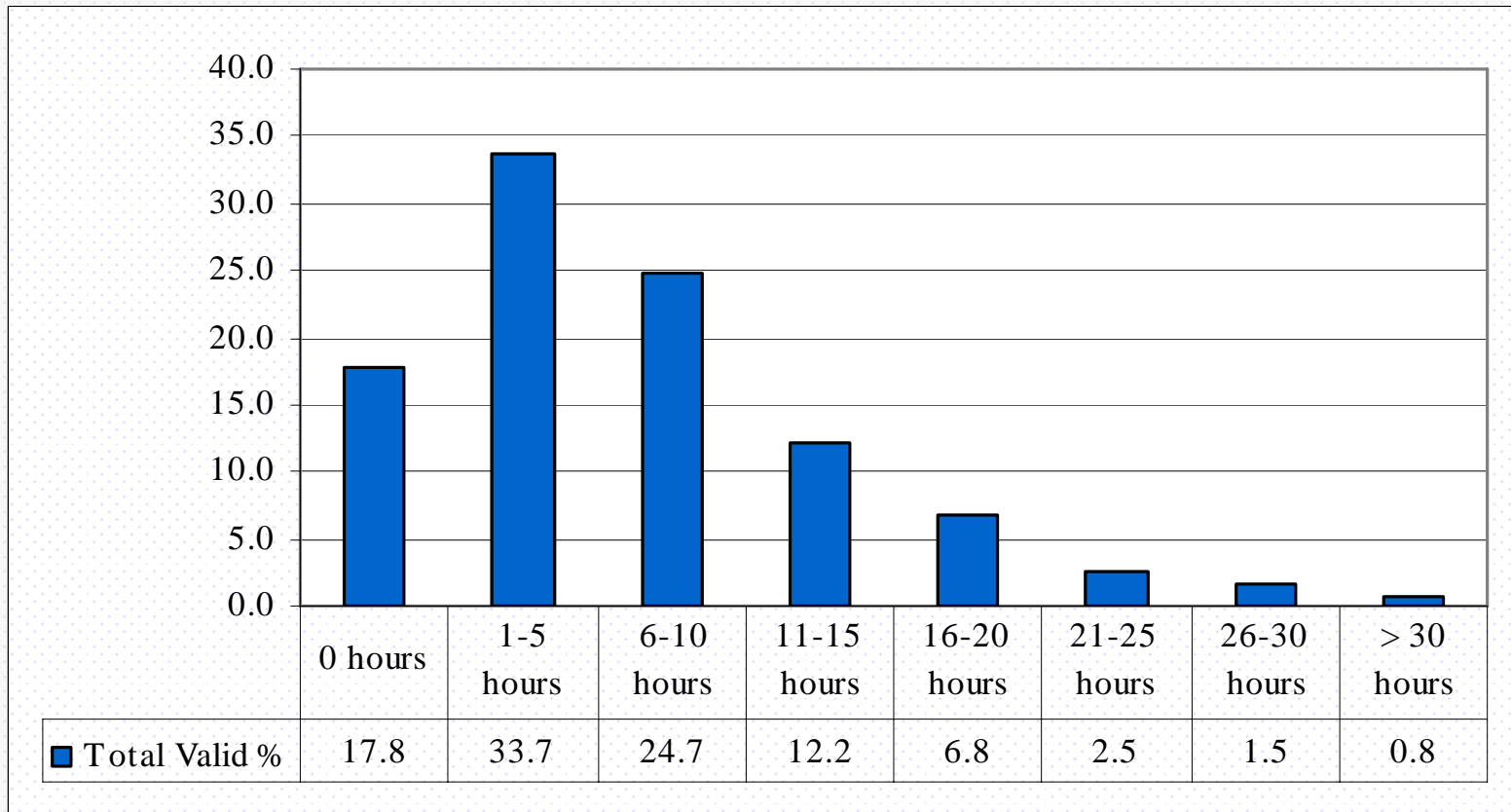



# Beginning College Survey of Student Engagement

During the coming school year, about how many hours does the student think he/she will spend in a typical week *relaxing or socializing (watching TV, partying, etc.)*?

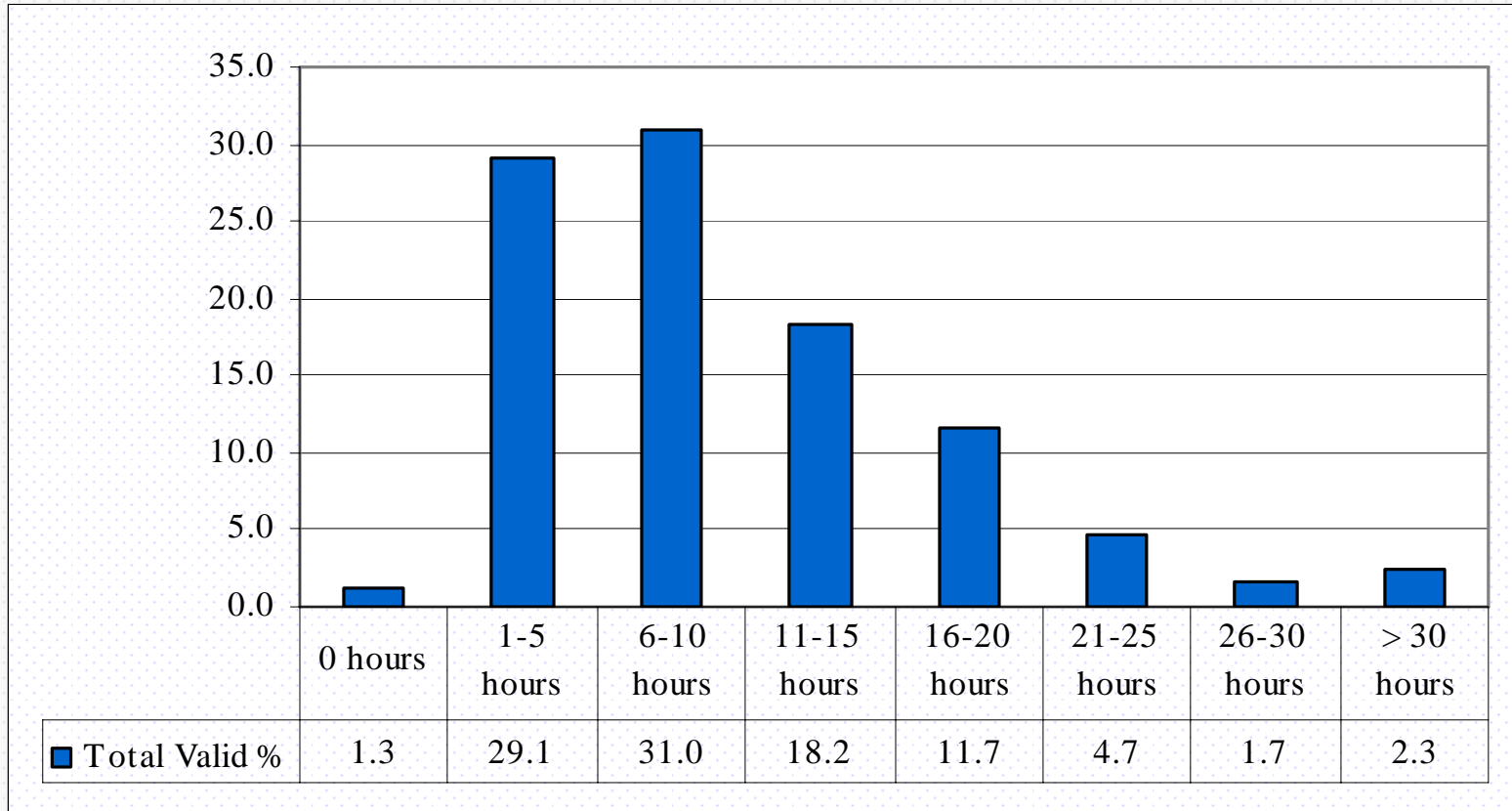



# Beginning College Survey of Student Engagement

During the coming school year, about how often does the student expect to *ask questions in class or contribute to class discussions?*

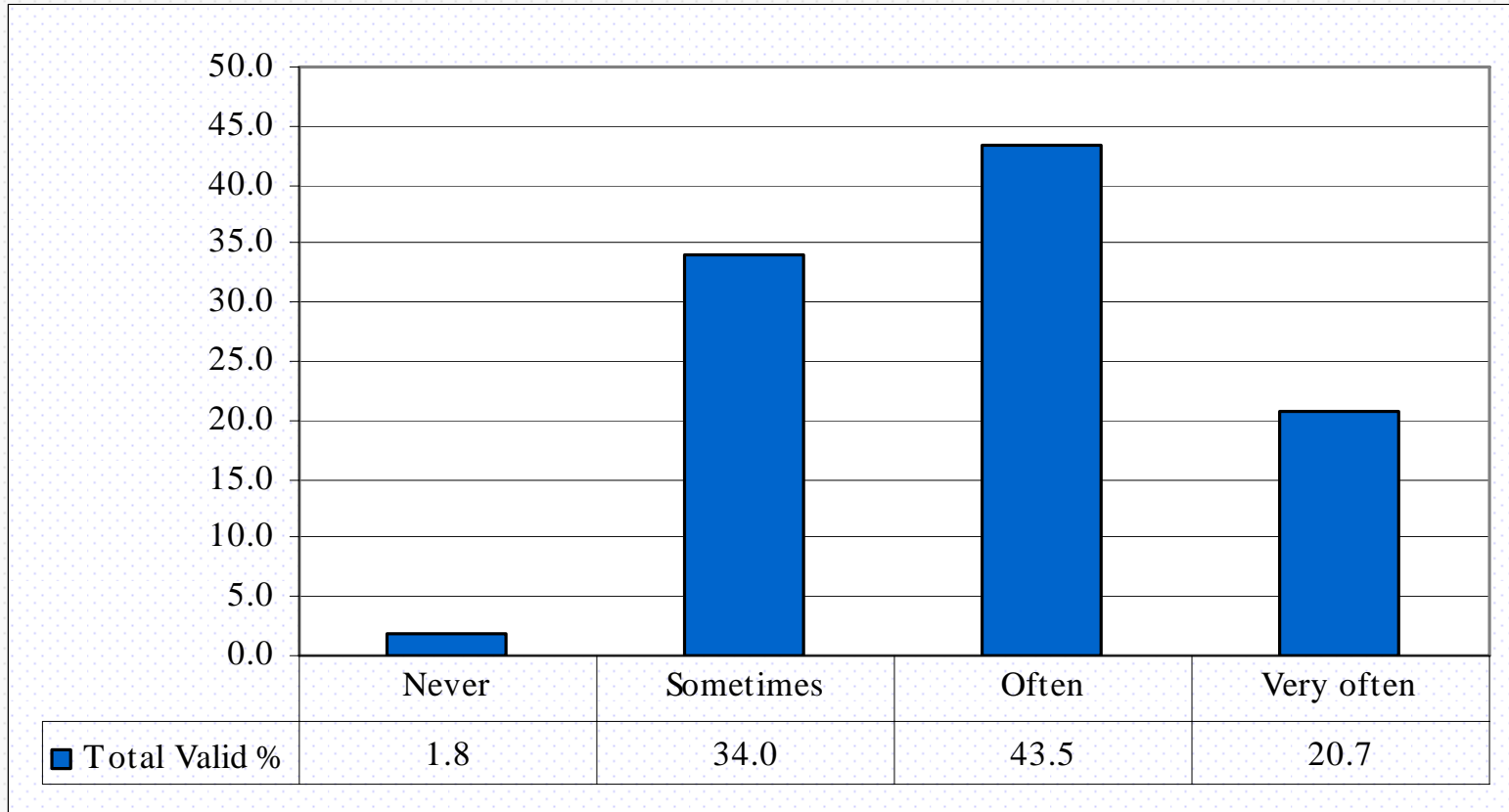



# Beginning College Survey of Student Engagement

During the coming school year, about how often does the student expect to *make a class presentation?*

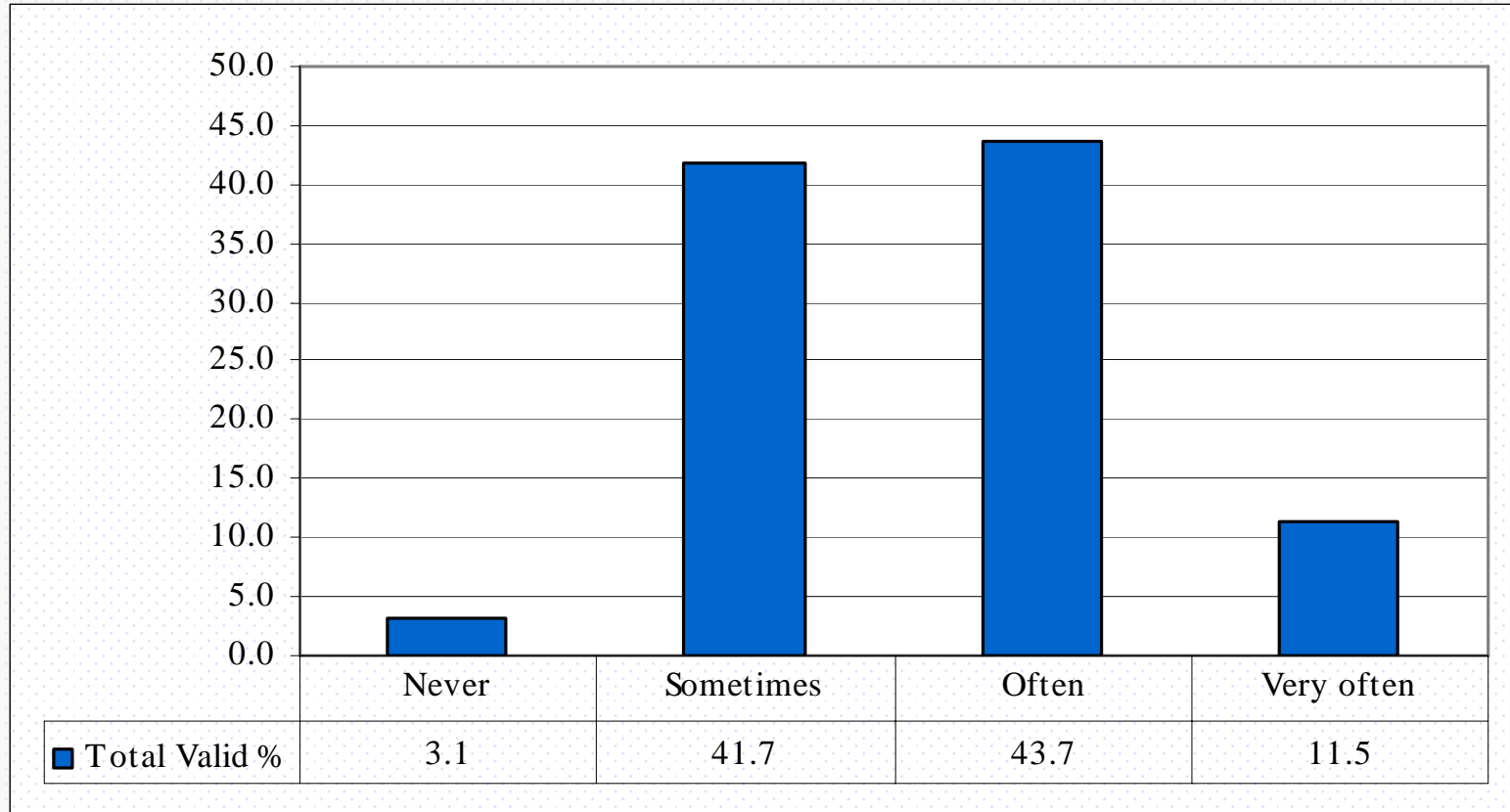



# Beginning College Survey of Student Engagement

During the coming school year, about how often does the student expect to *work on a paper or project that requires integrating ideas or information from various sources?*

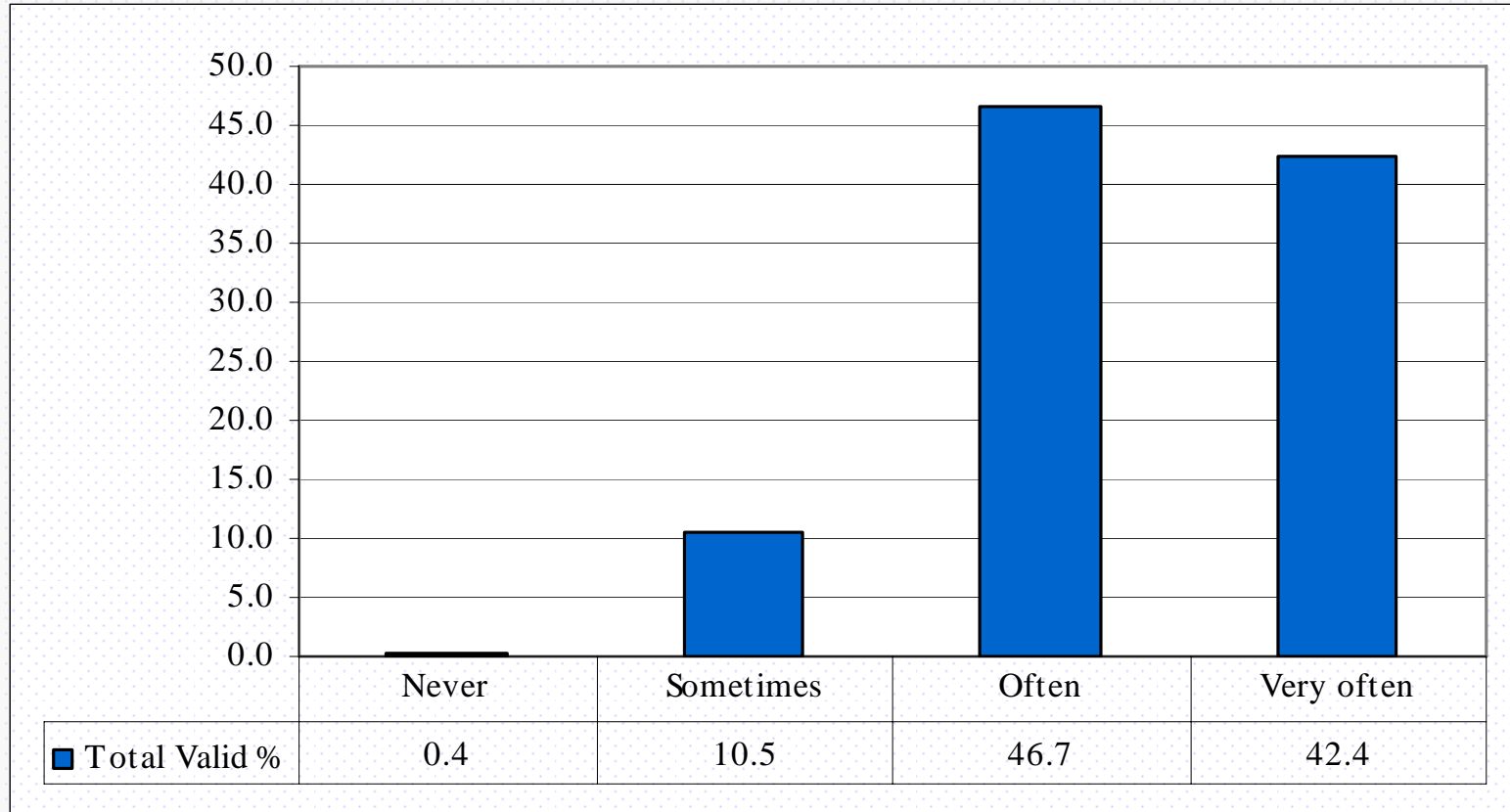



# Beginning College Survey of Student Engagement

During the coming school year, about how often does the student expect to *work with other students on projects during class?*

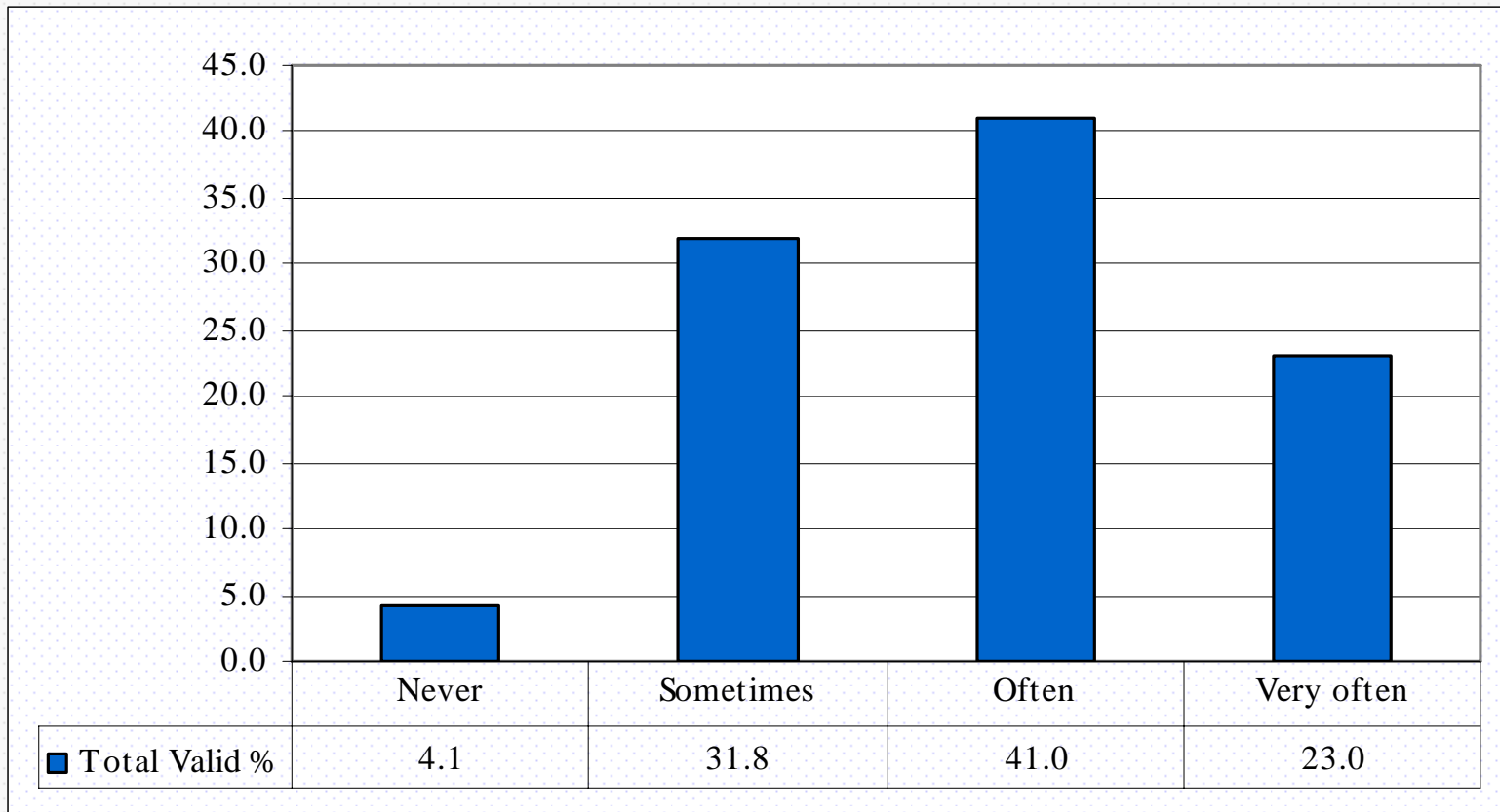



# Beginning College Survey of Student Engagement

During the coming school year, about how often does the student expect to *work with classmates outside of class to prepare class assignments?*

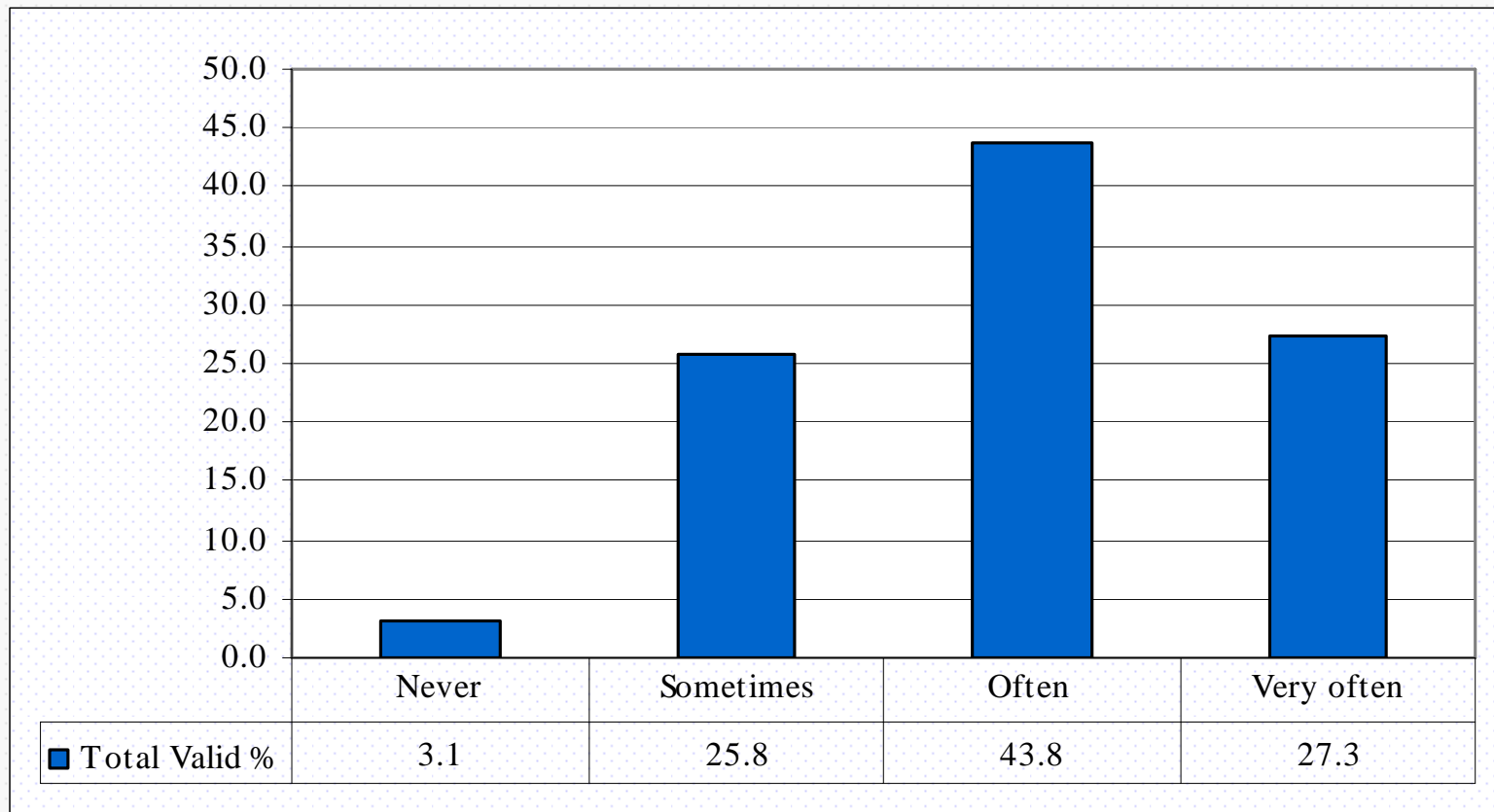



# Beginning College Survey of Student Engagement

During the coming school year, about how often does the student expect to *put together ideas or concepts from different courses when completing assignments or during class discussions?*

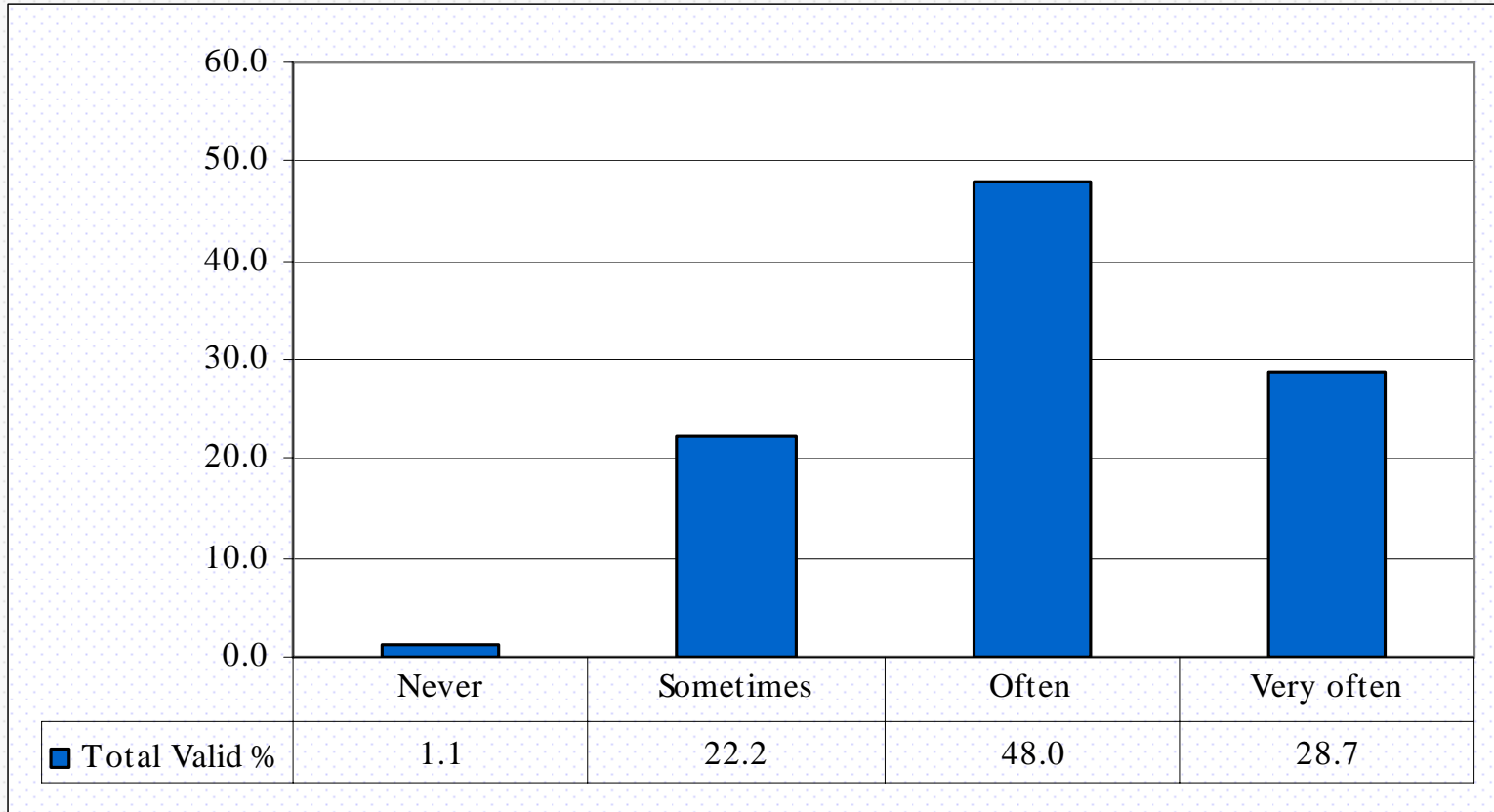



# Beginning College Survey of Student Engagement

During the coming school year, about how often does the student expect to *discuss grades or assignments with an instructor?*

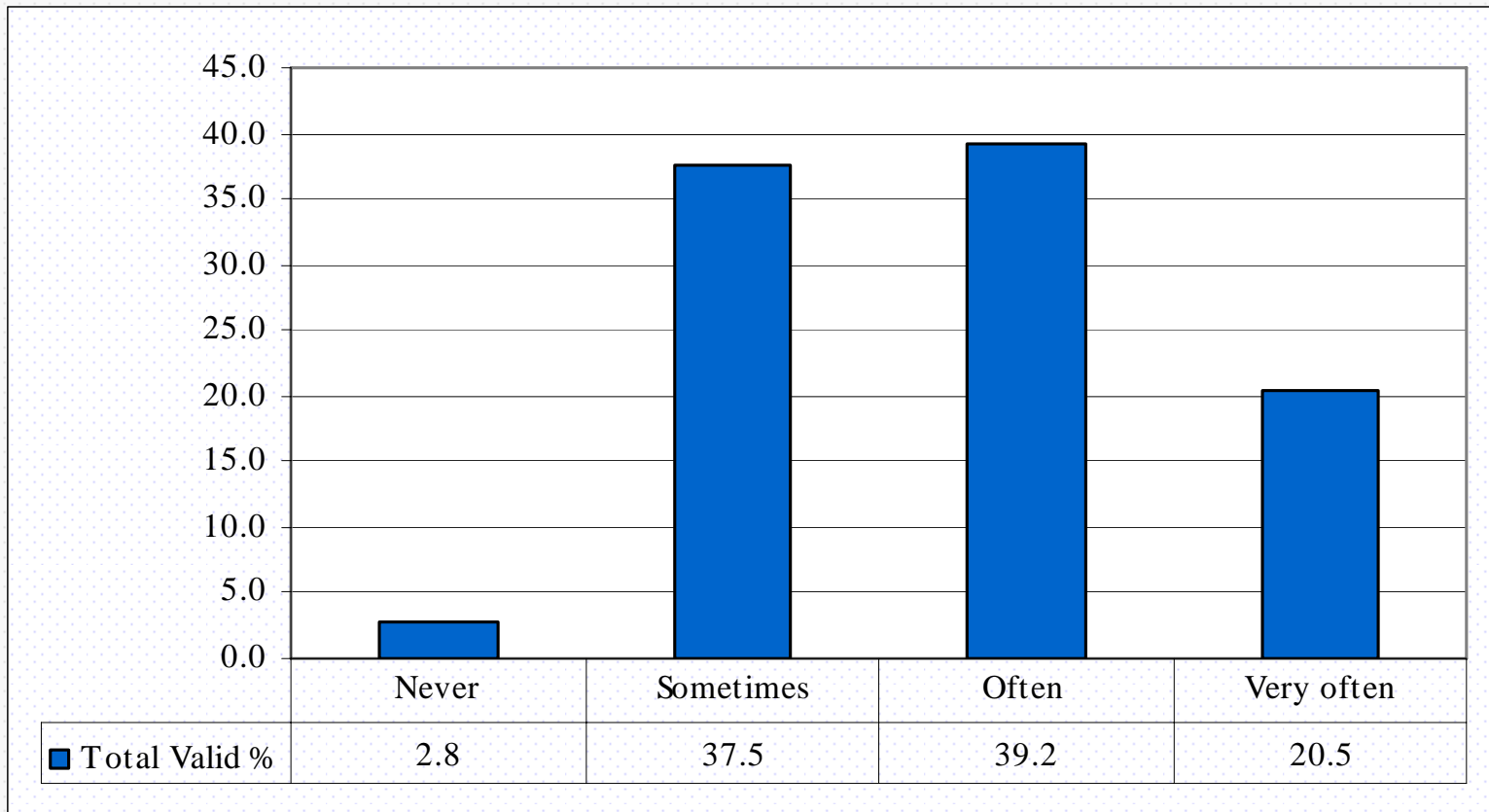



# Beginning College Survey of Student Engagement

During the coming school year, about how often does the student expect to *discuss ideas from readings or classes with faculty members outside of class?*

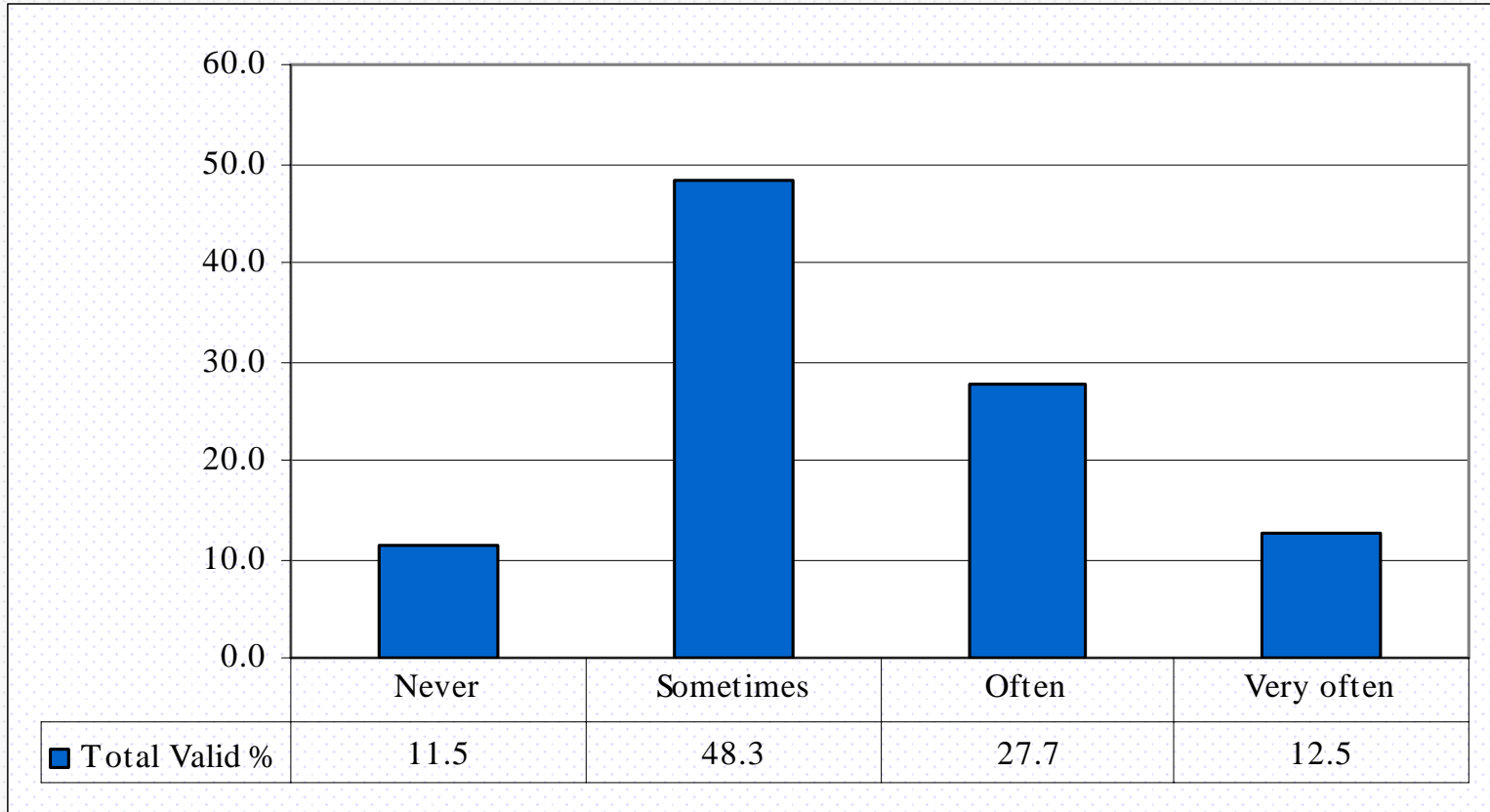



# Beginning College Survey of Student Engagement

During the coming school year, about how often does the student expect to *receive prompt feedback from faculty on academic performance (written or oral)*?

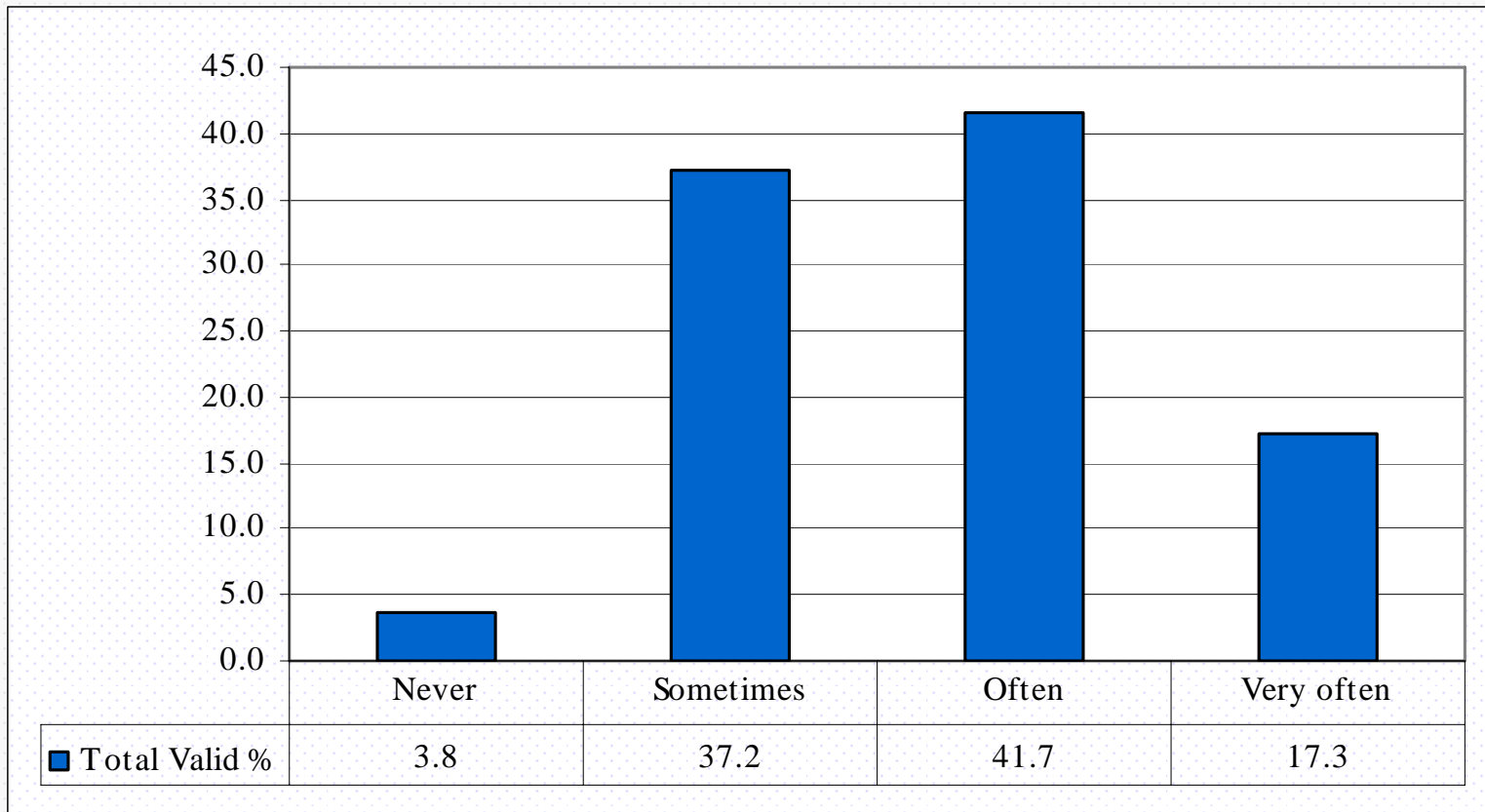



# Beginning College Survey of Student Engagement

During the coming school year, about how often does the student expect to *work with faculty members on activities other than coursework (committees, orientation, student life activities, etc.)?*

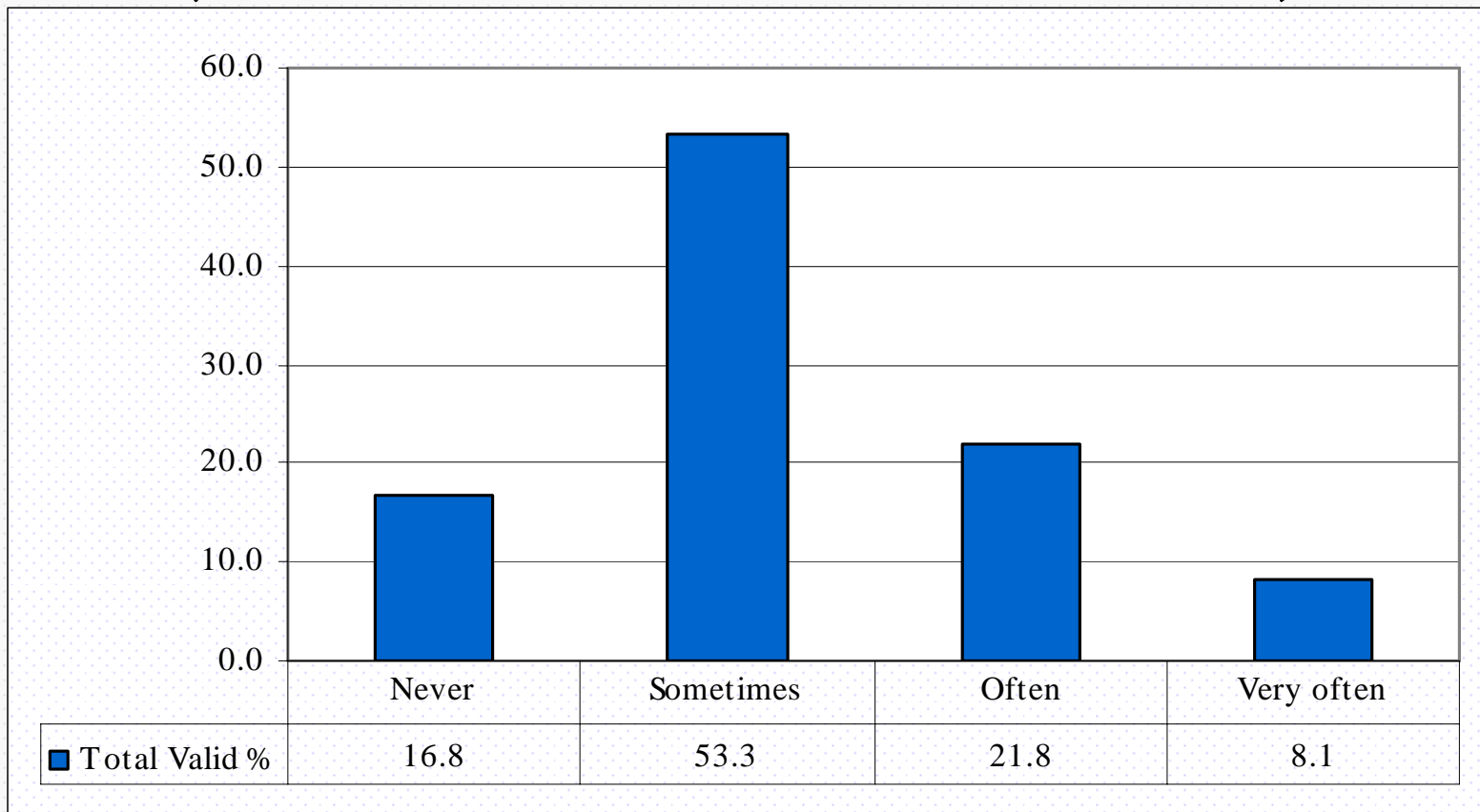



# Beginning College Survey of Student Engagement

During the coming school year, about how often does the student expect to *discuss ideas from readings or classes with others outside of class (students, family members, co-workers, etc.)?*

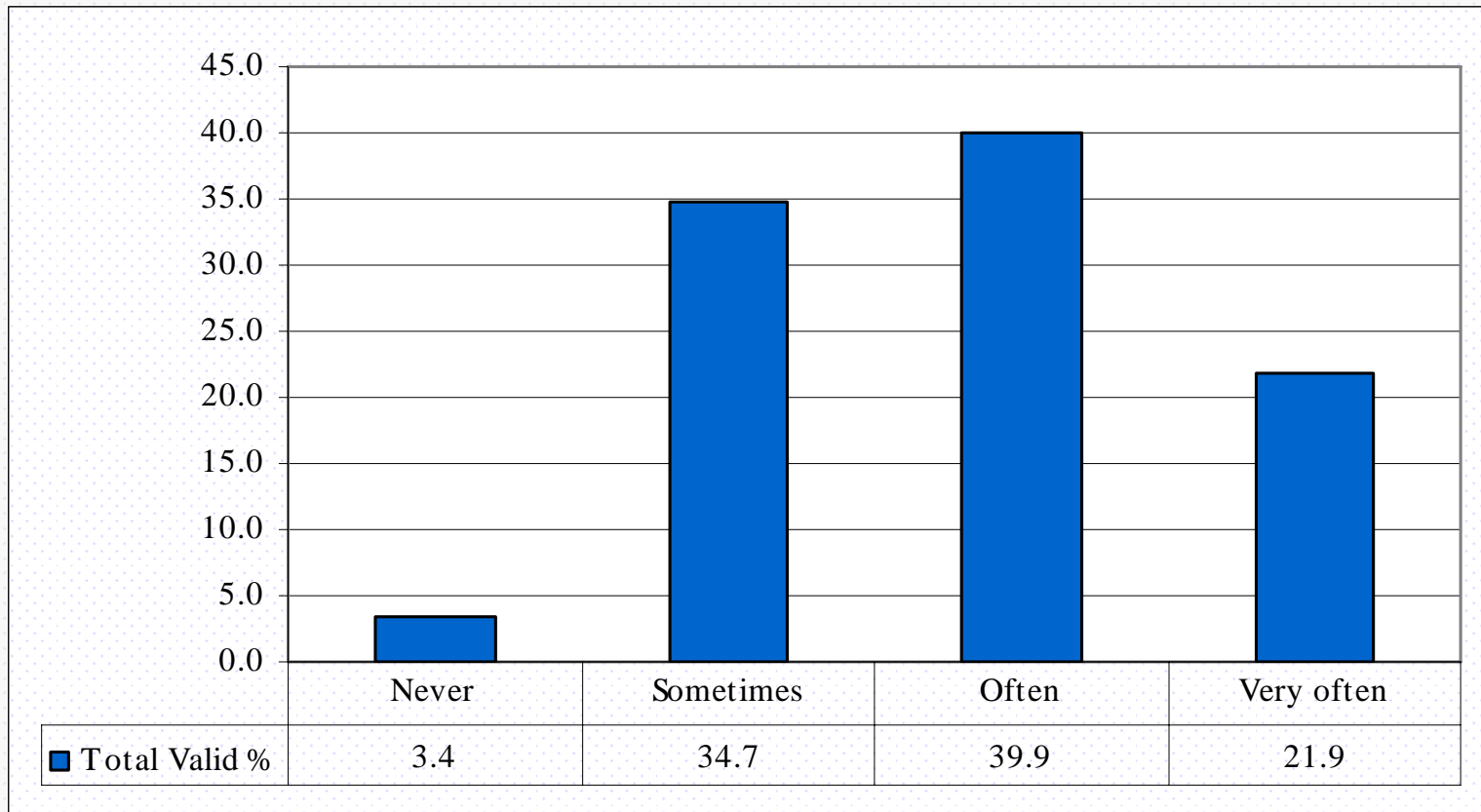



# Beginning College Survey of Student Engagement

During the coming school year, about how often does the student expect to *have serious conversations with students of a different race or ethnicity than his/her own?*

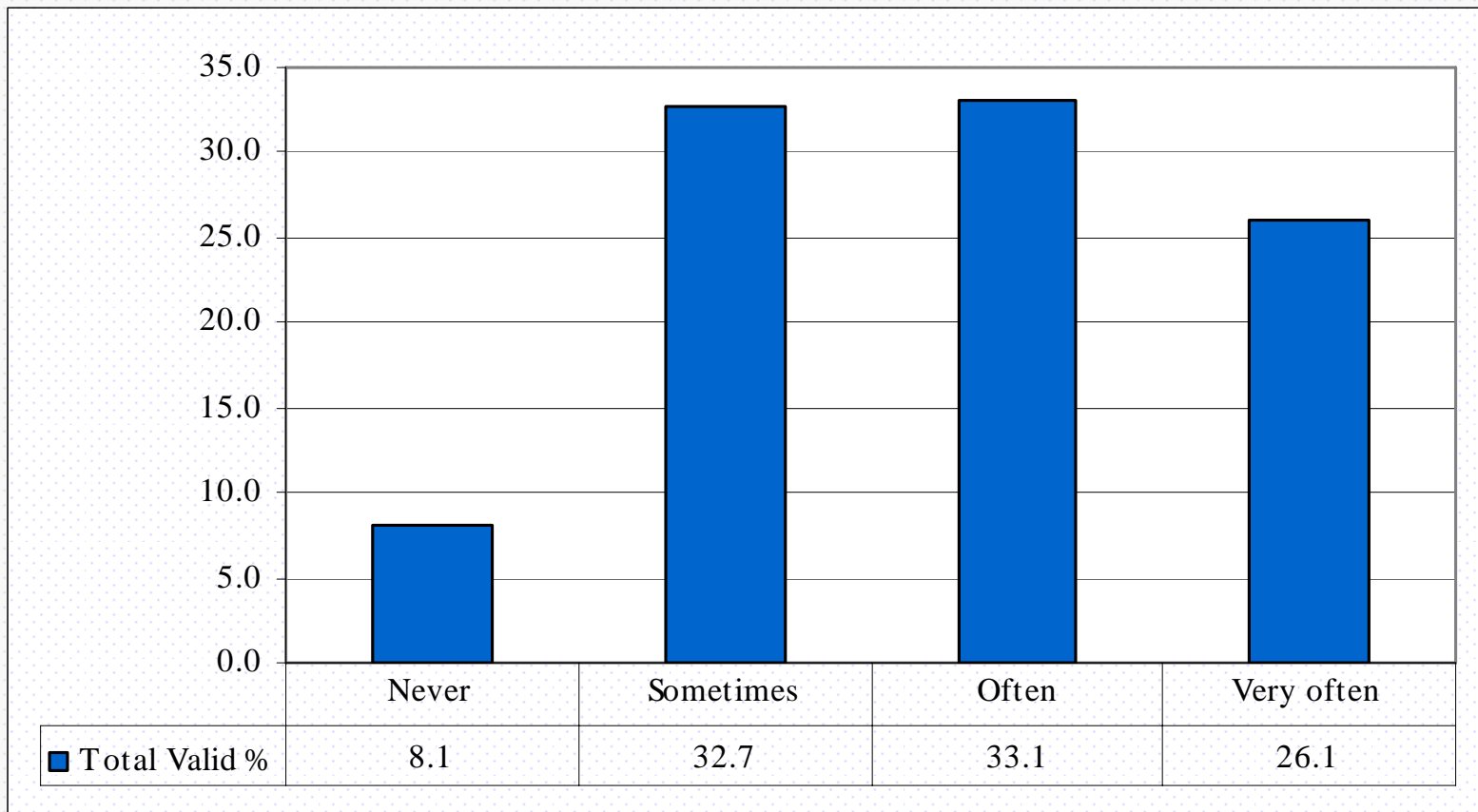



# Beginning College Survey of Student Engagement

During the coming school year, about how often does the student expect to *try to better understand someone else's views by imagining how an issue looks from his or her perspective?*

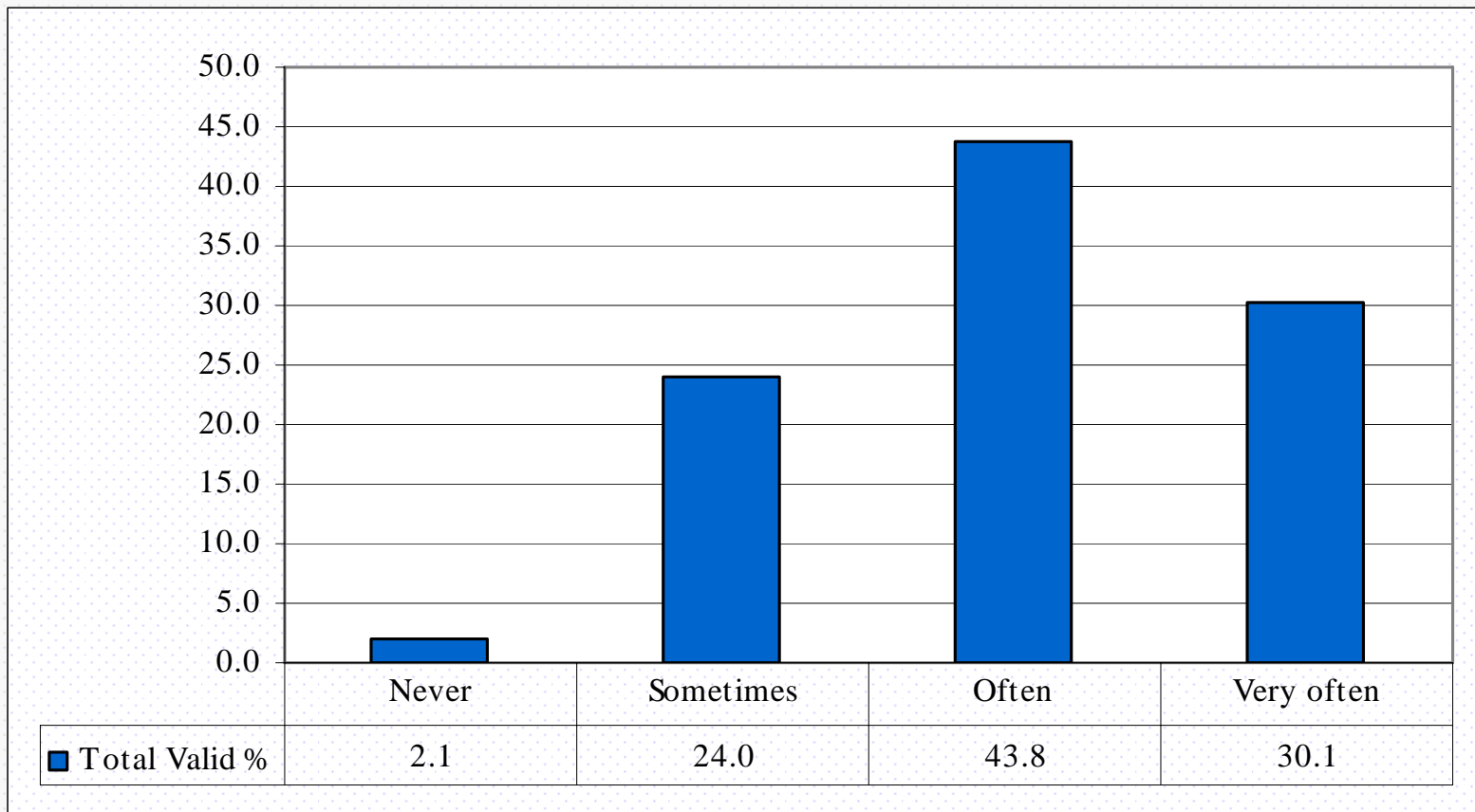



# Beginning College Survey of Student Engagement

During the coming school year, about how often does the student expect to *learn something that changes the way he/she understands an issue or idea?*

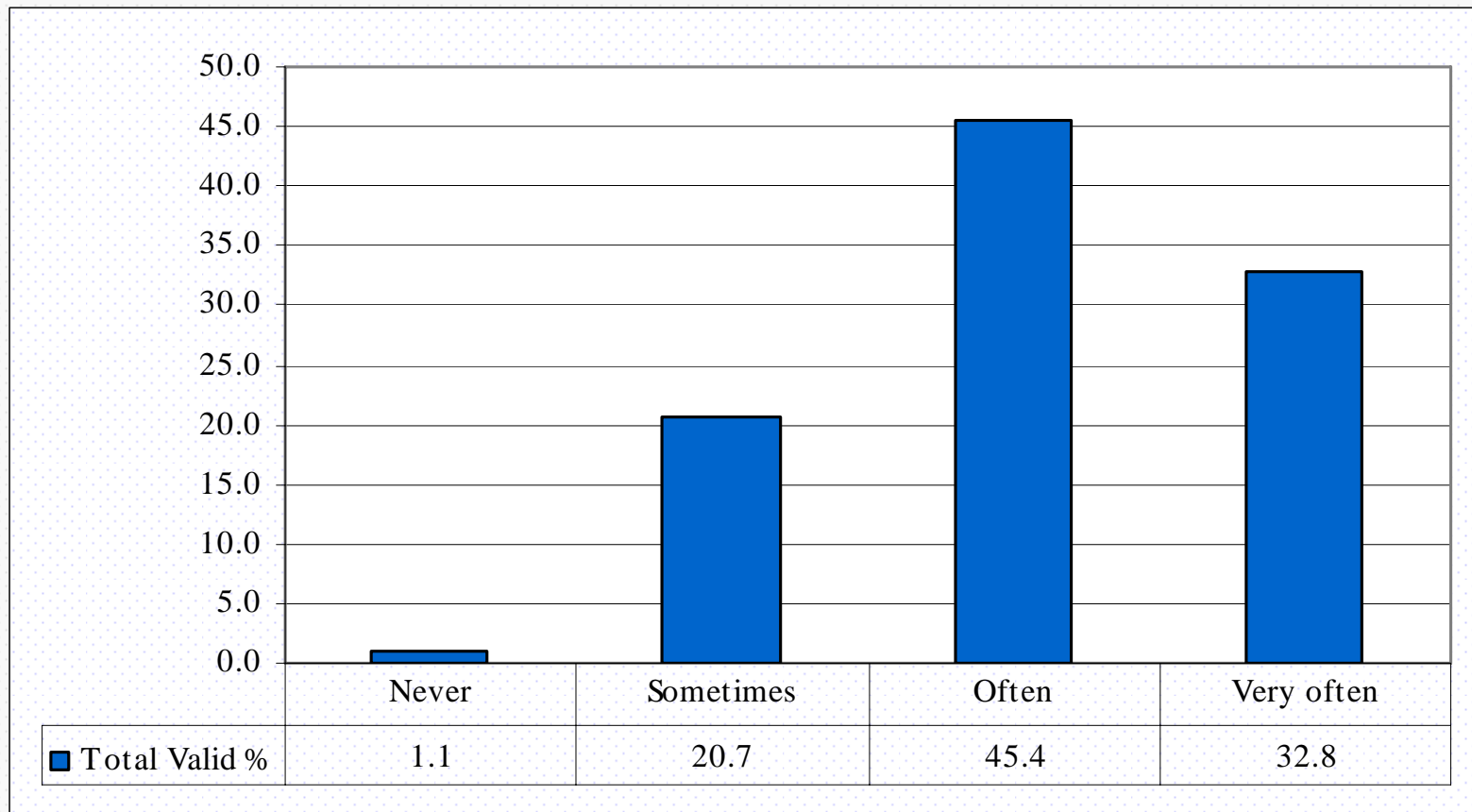



# Beginning College Survey of Student Engagement

During the coming school year, about how often does the student expect to *have serious conversations with students who are very different from him/her in terms of their religious beliefs, political opinions, or personal values?*

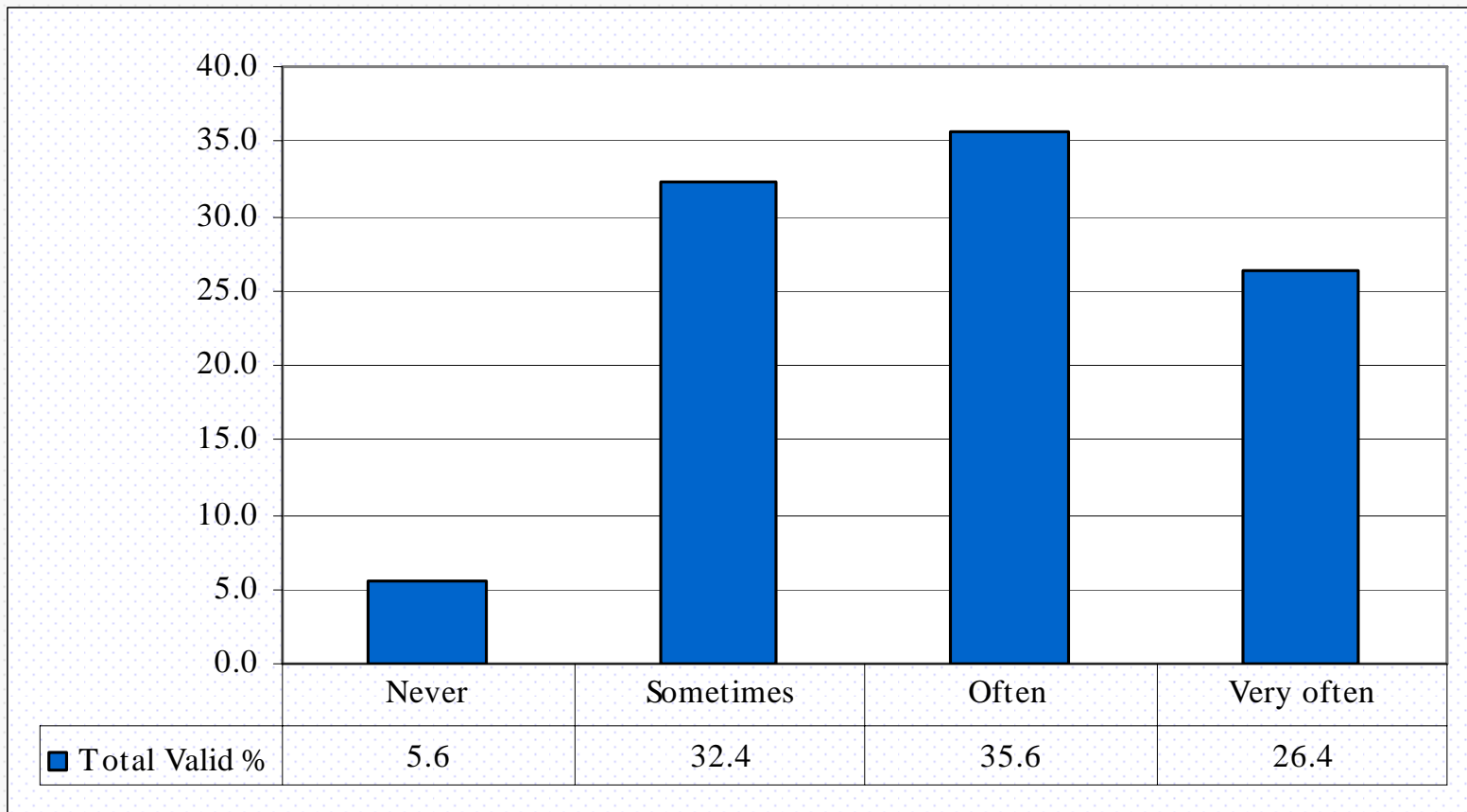



# Beginning College Survey of Student Engagement

Number of close friends attending TAMU-CC during the coming year

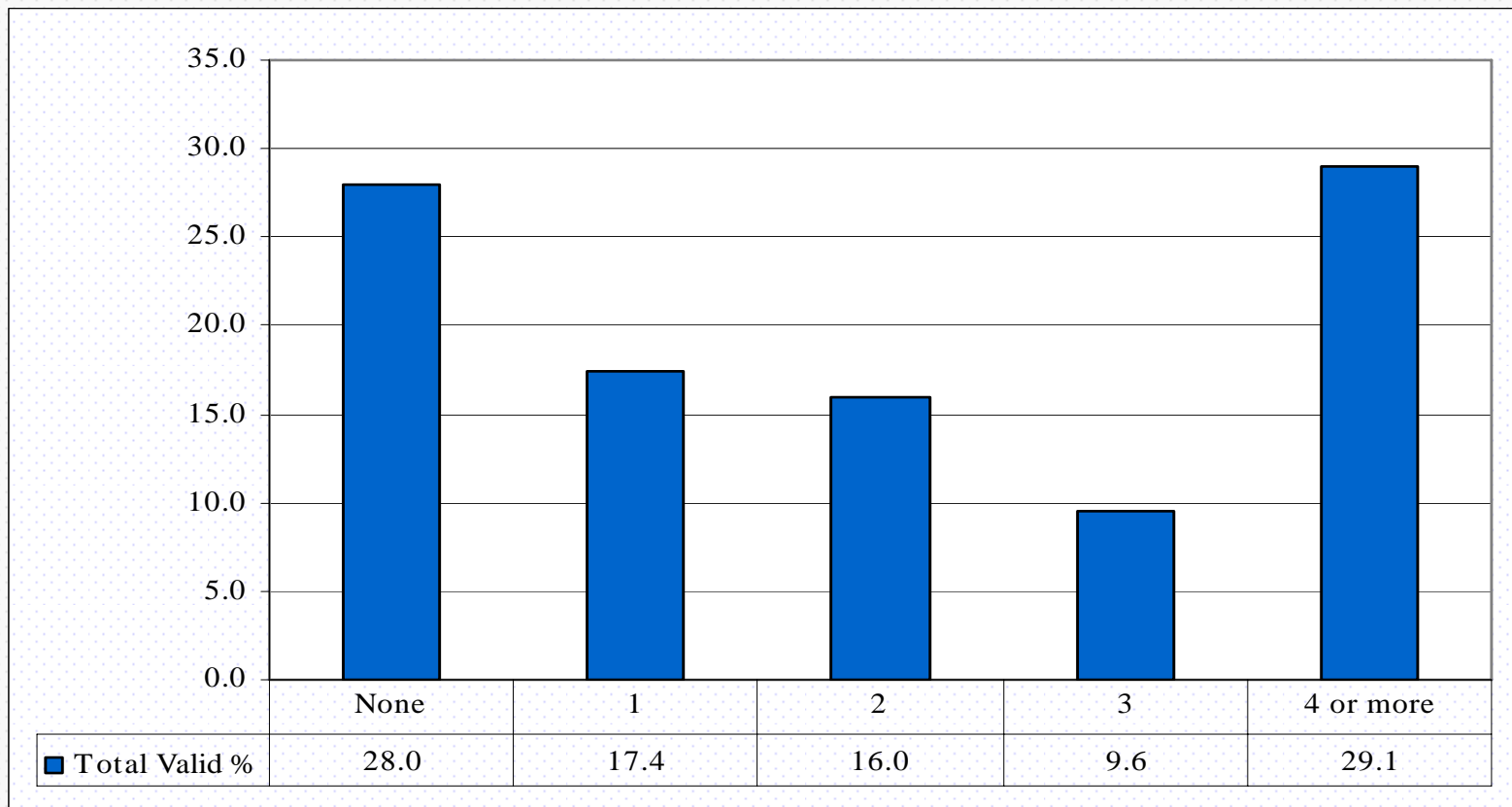



# Beginning College Survey of Student Engagement

How far TAMU-CC is from student's home?

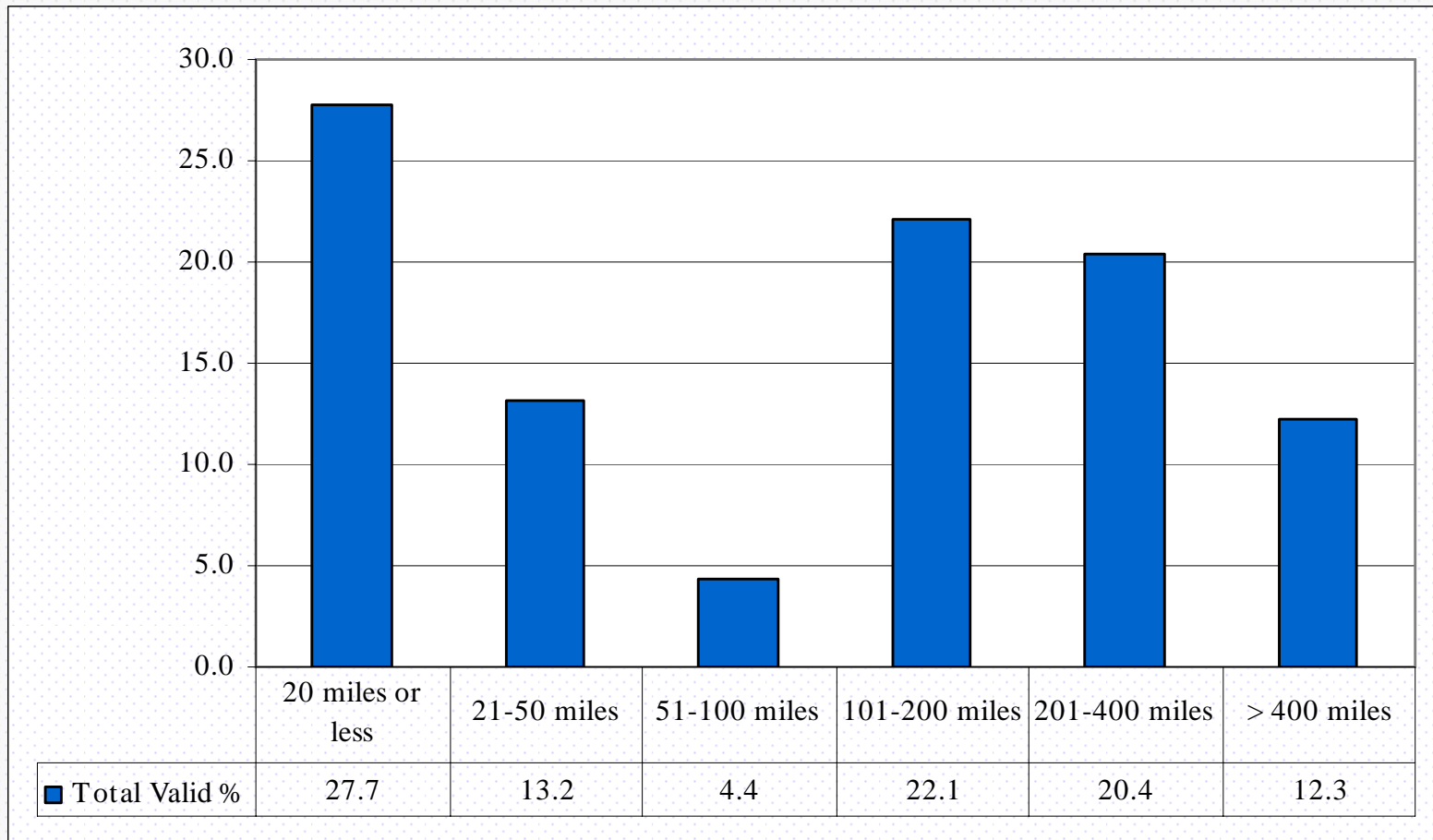



# Beginning College Survey of Student Engagement

---



Expected  
Academic  
Perseverance



# Beginning College Survey of Student Engagement

Does the student intend to graduate from *this college*?

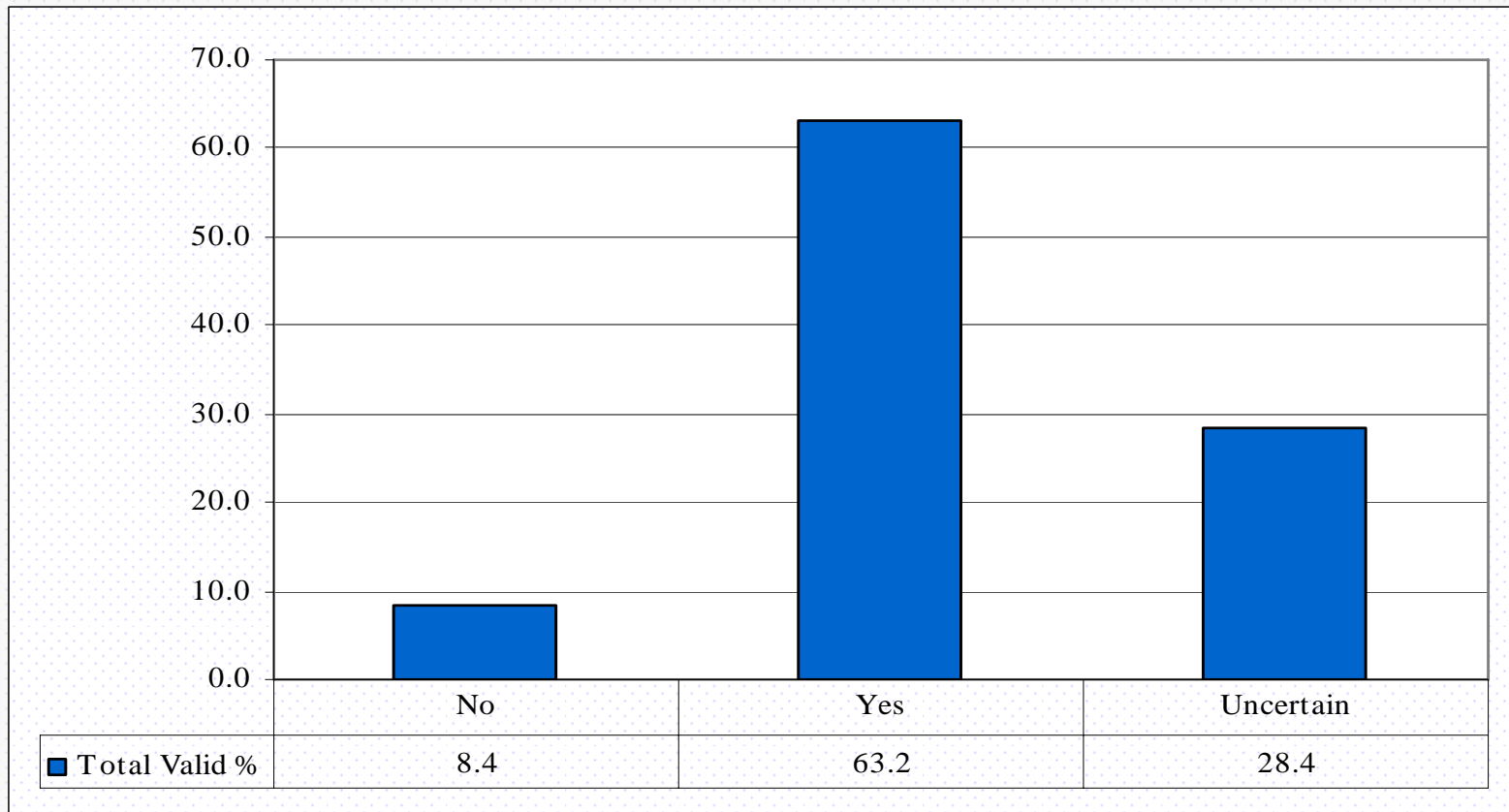



# Beginning College Survey of Student Engagement

During the coming school year, about how certain is the student that he/she will *study when there are other interesting things to do?*

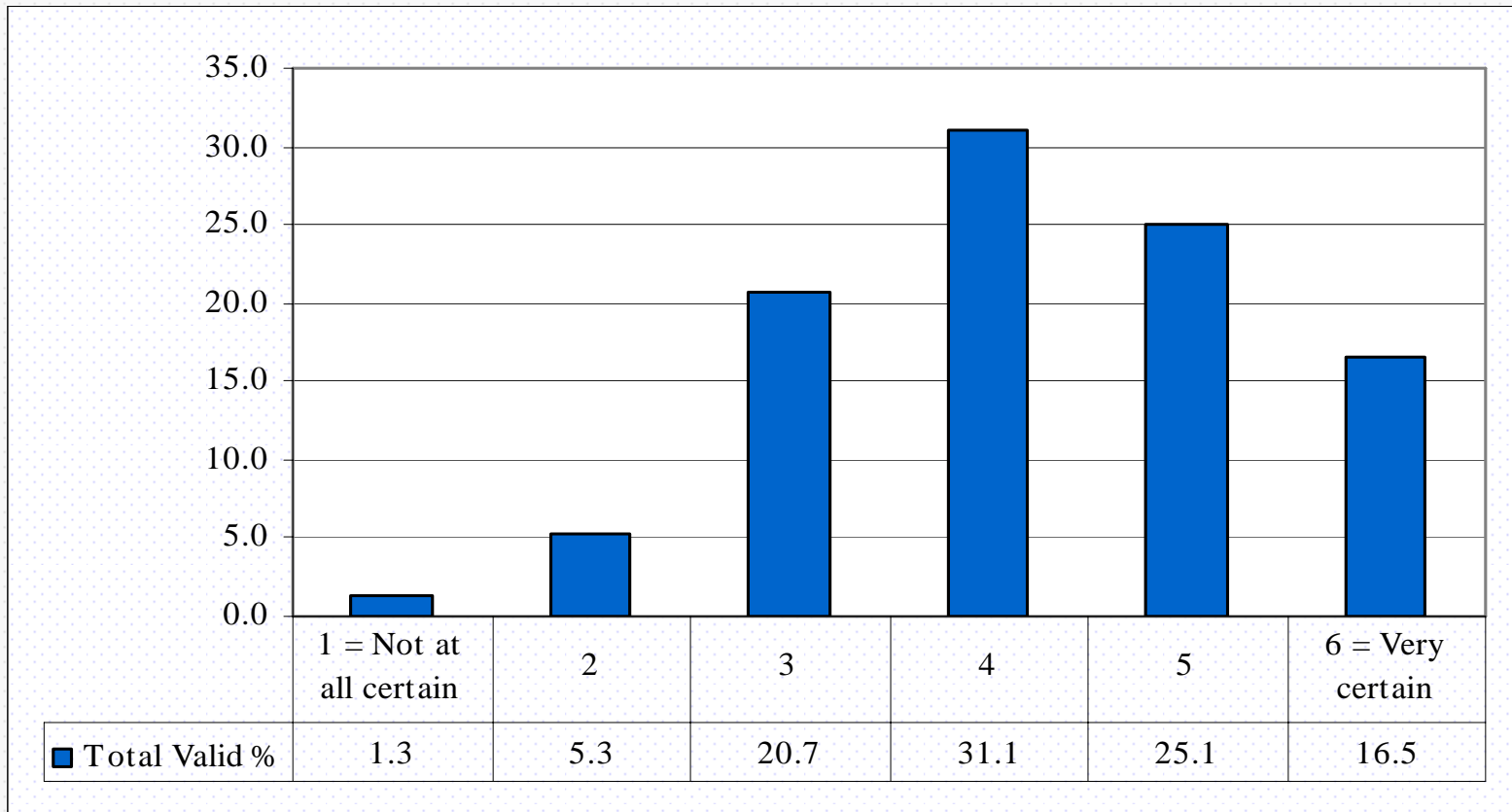



# Beginning College Survey of Student Engagement

During the coming school year, about how certain is the student that he/she will *find additional information for course assignments when he/she does not understand the material?*

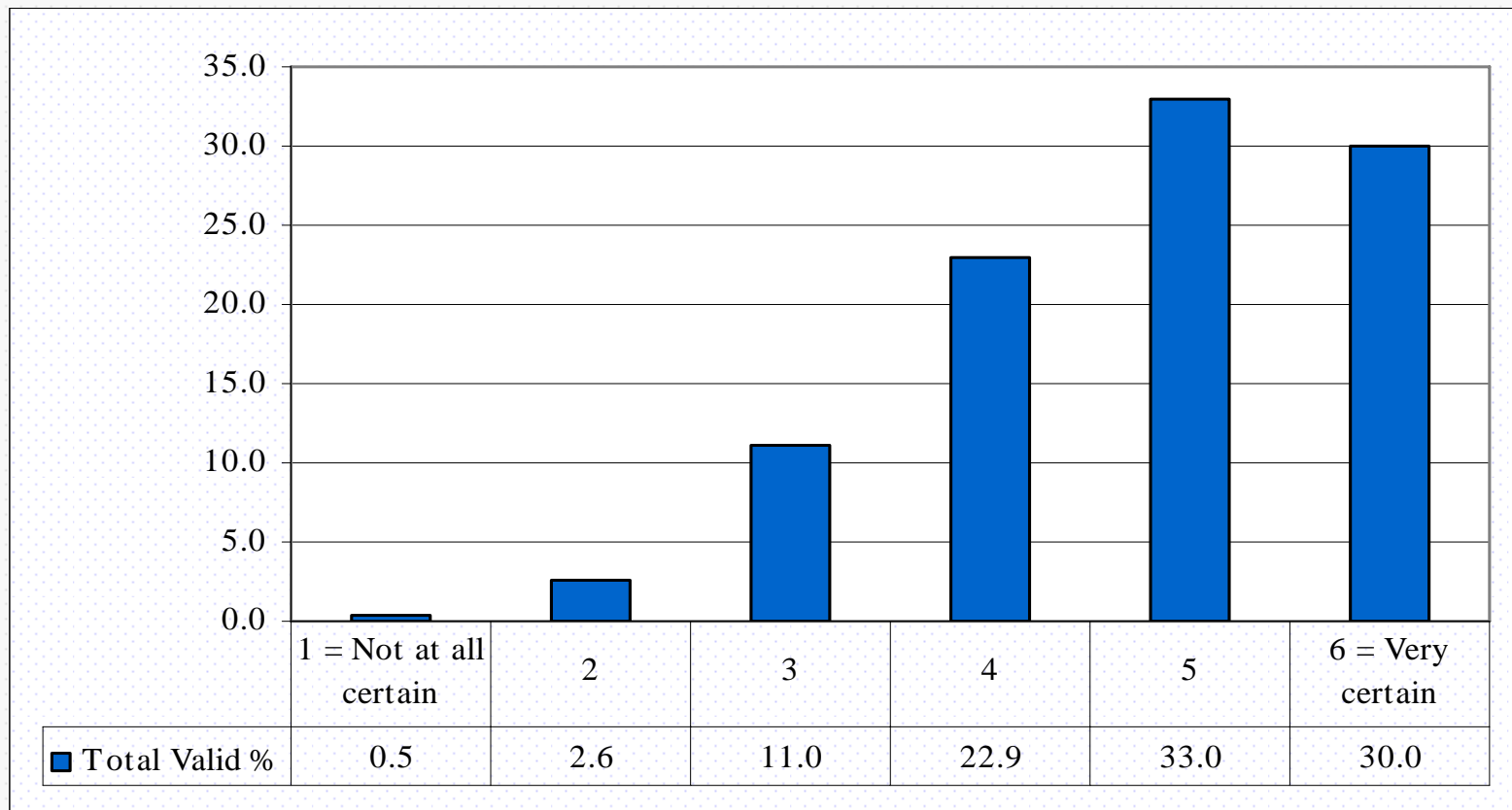



# Beginning College Survey of Student Engagement

During the coming school year, about how certain is the student that he/she will *participate regularly in course discussions, even when he/she does not feel like it?*

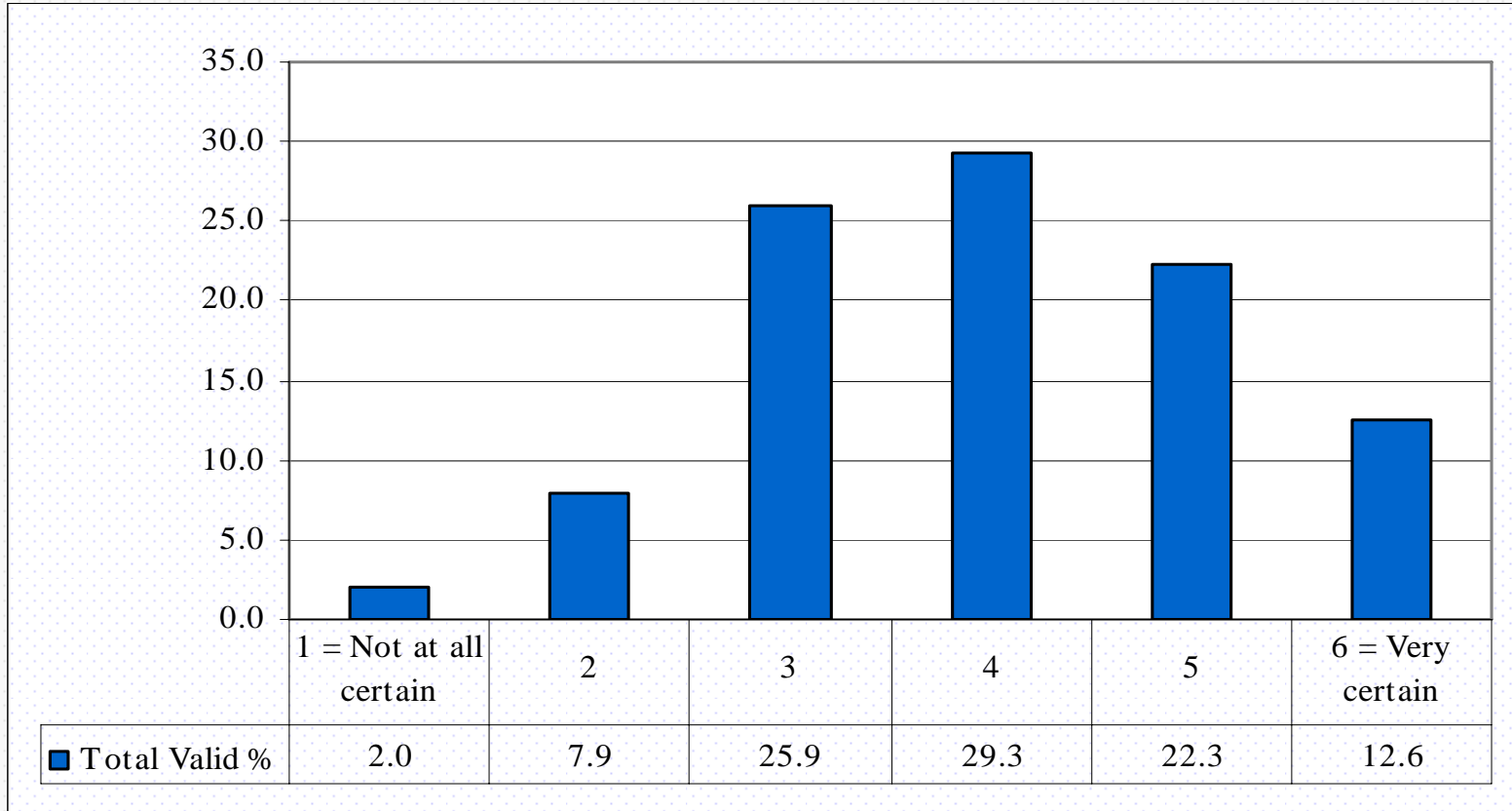



# Beginning College Survey of Student Engagement

During the coming school year, about how certain is the student that he/she will *ask instructors for help when he/she struggles with course assignments?*

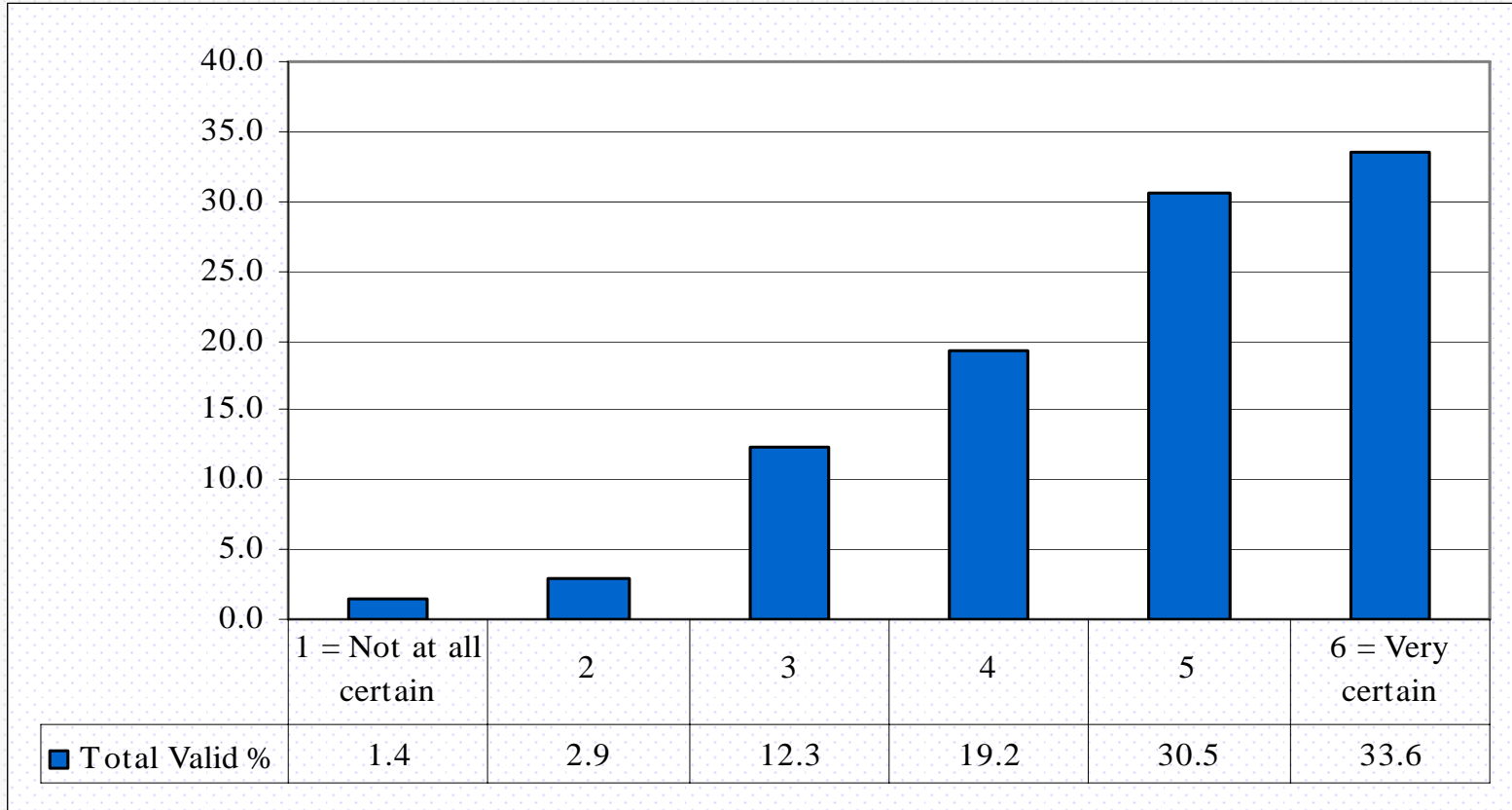



# Beginning College Survey of Student Engagement

During the coming school year, about how certain is the student that he/she will *finish something that has already been started when he/she encounters challenges?*

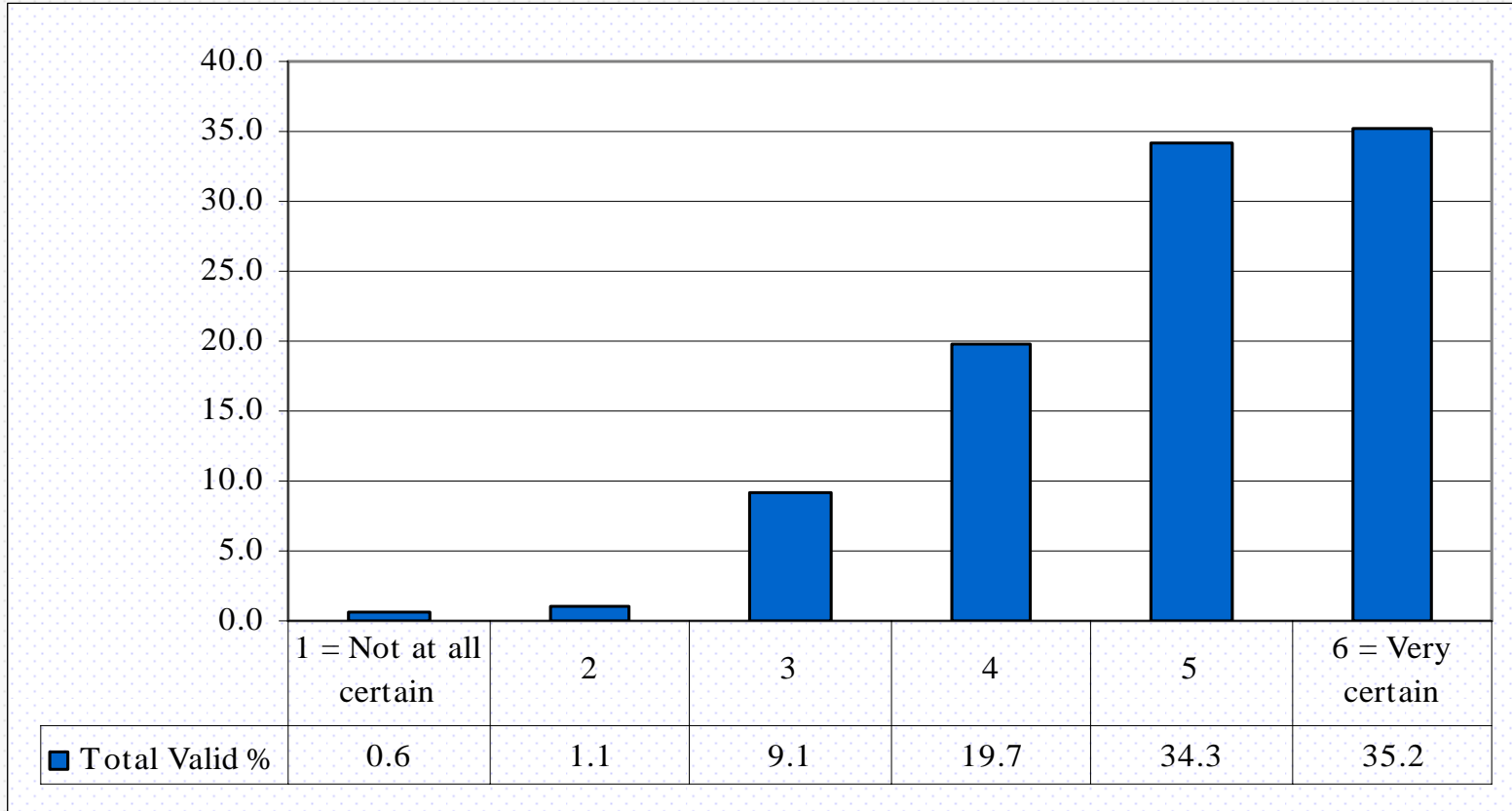



# Beginning College Survey of Student Engagement

During the coming school year, about how certain is the student that he/she will *stay positive, even after doing poorly on a test assignment?*

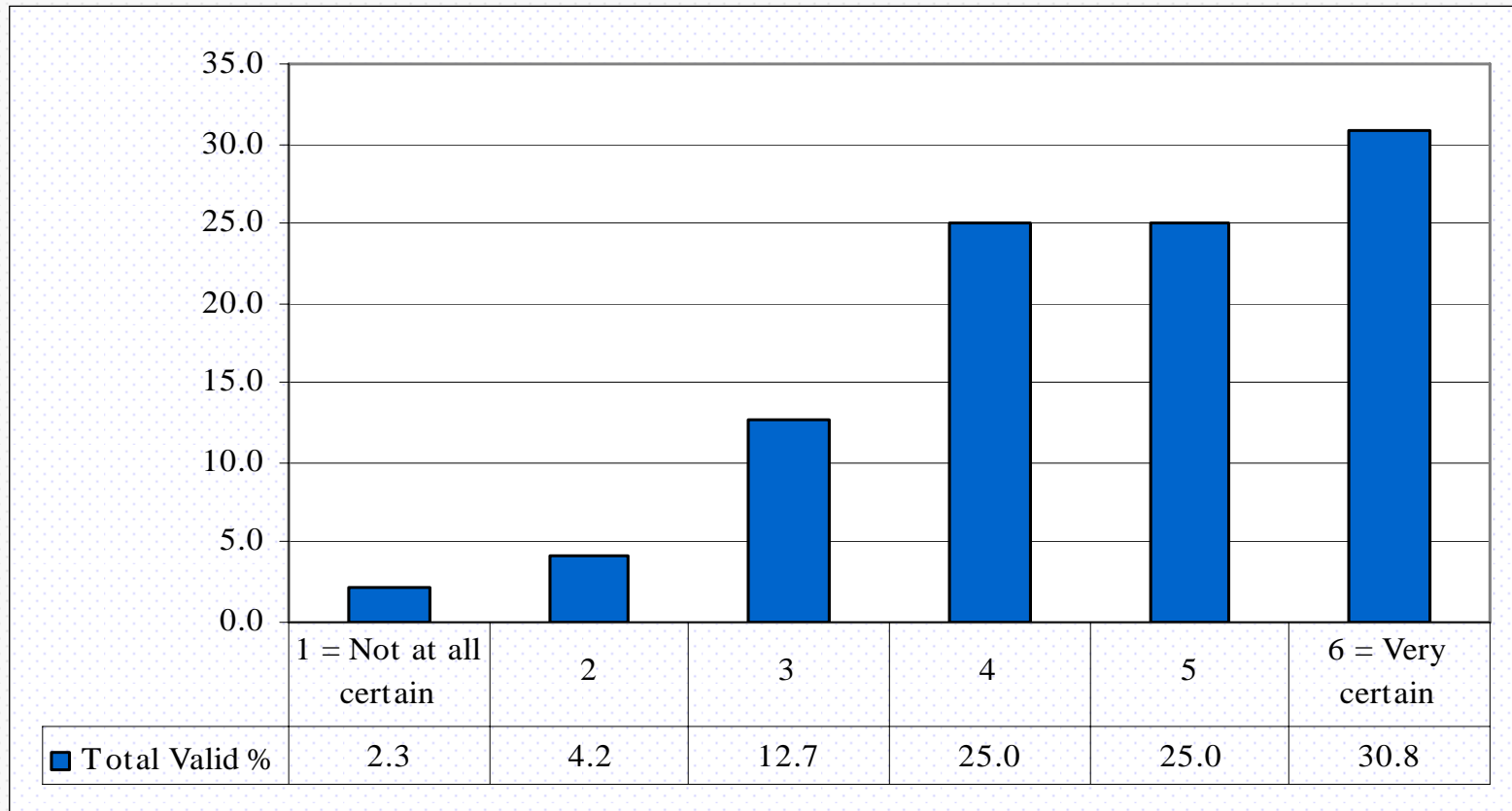



# Beginning College Survey of Student Engagement

---



Expected  
Academic  
Difficulty



# Beginning College Survey of Student Engagement

During the coming school year, about how difficult does the student expect *learning course material* to be?

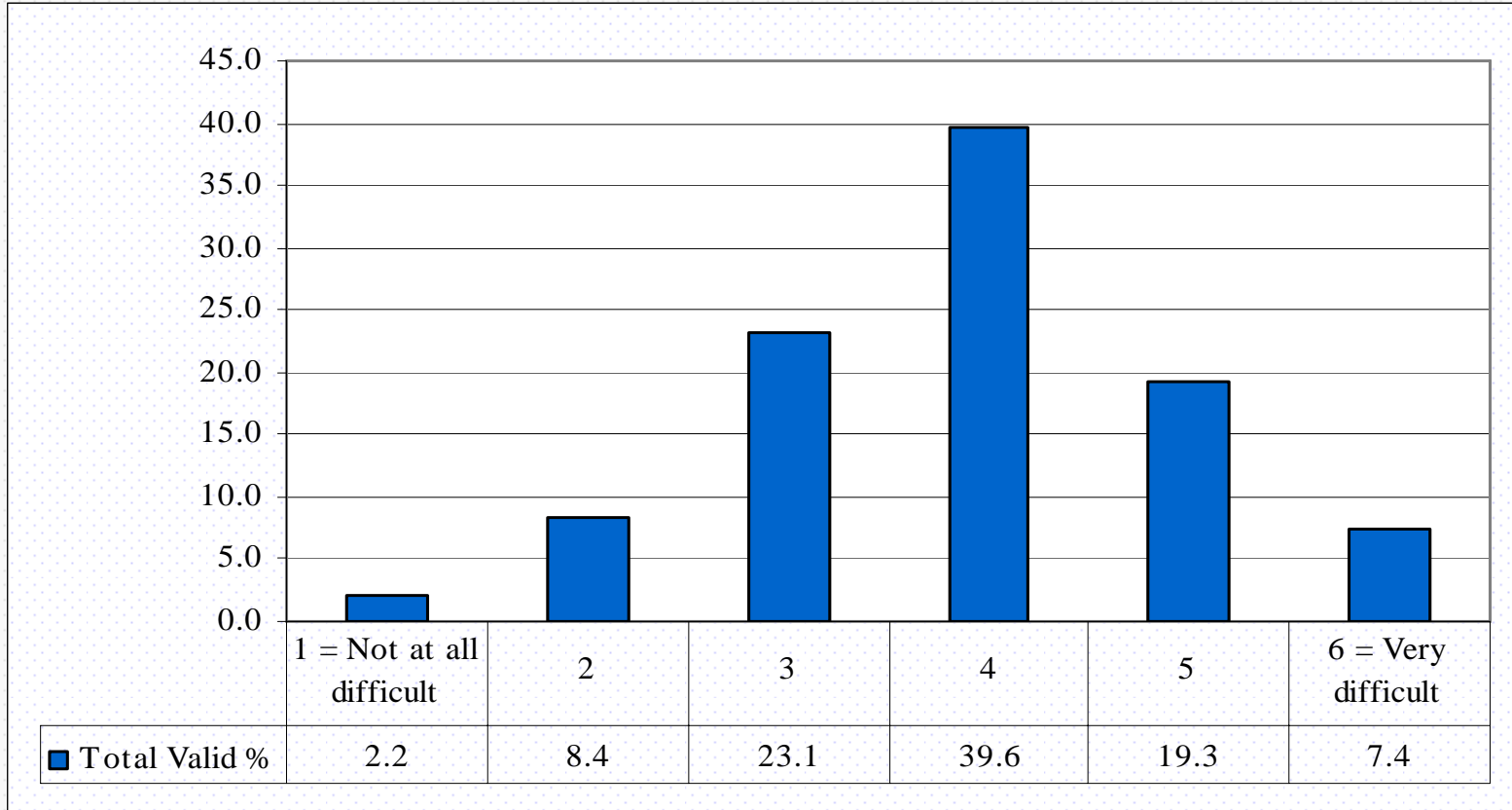



# Beginning College Survey of Student Engagement

During the coming school year, about how difficult does the student expect *managing his/her time* to be?

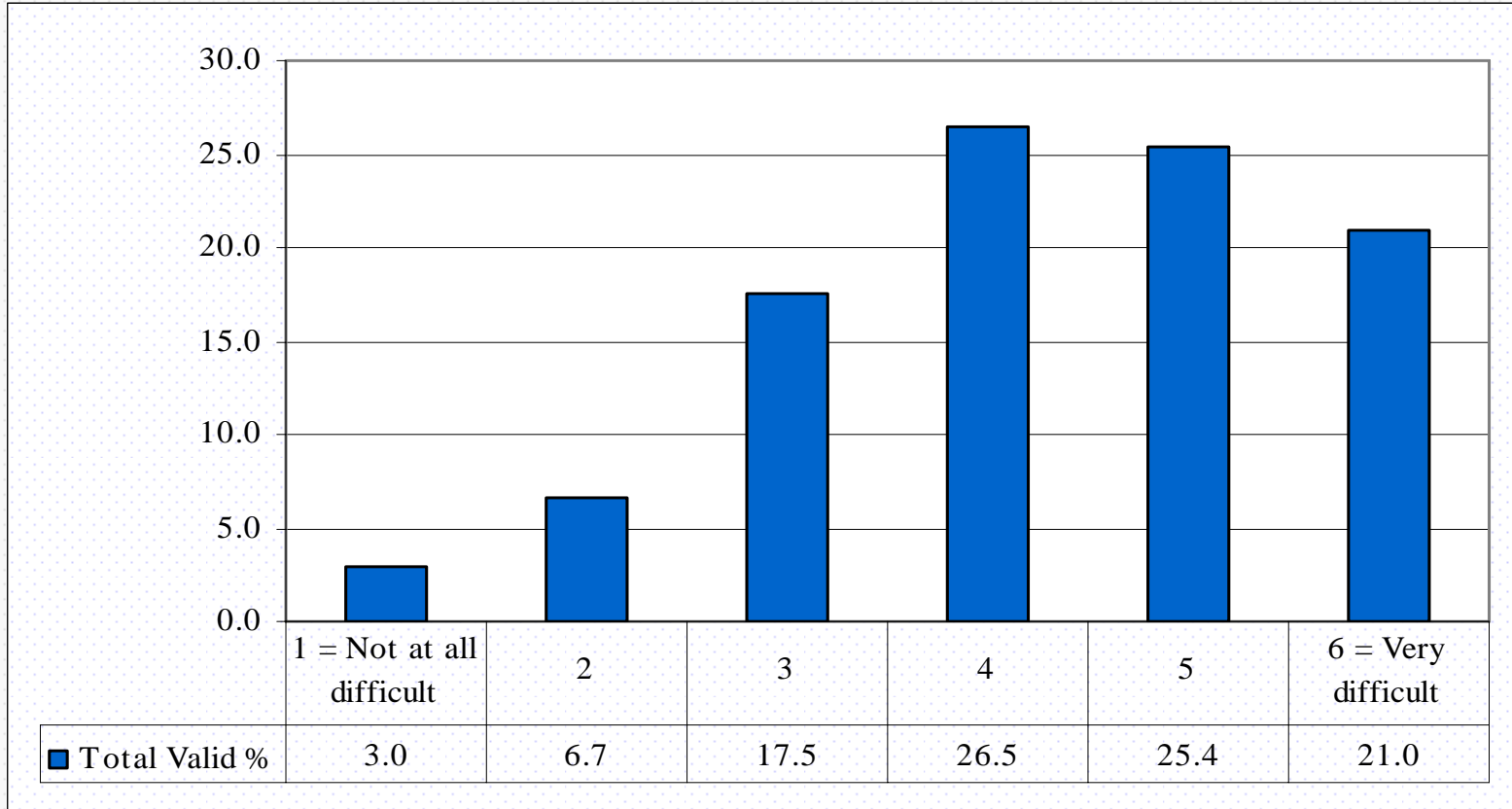



# Beginning College Survey of Student Engagement

During the coming school year, about how difficult does the student expect *paying college expenses* to be?

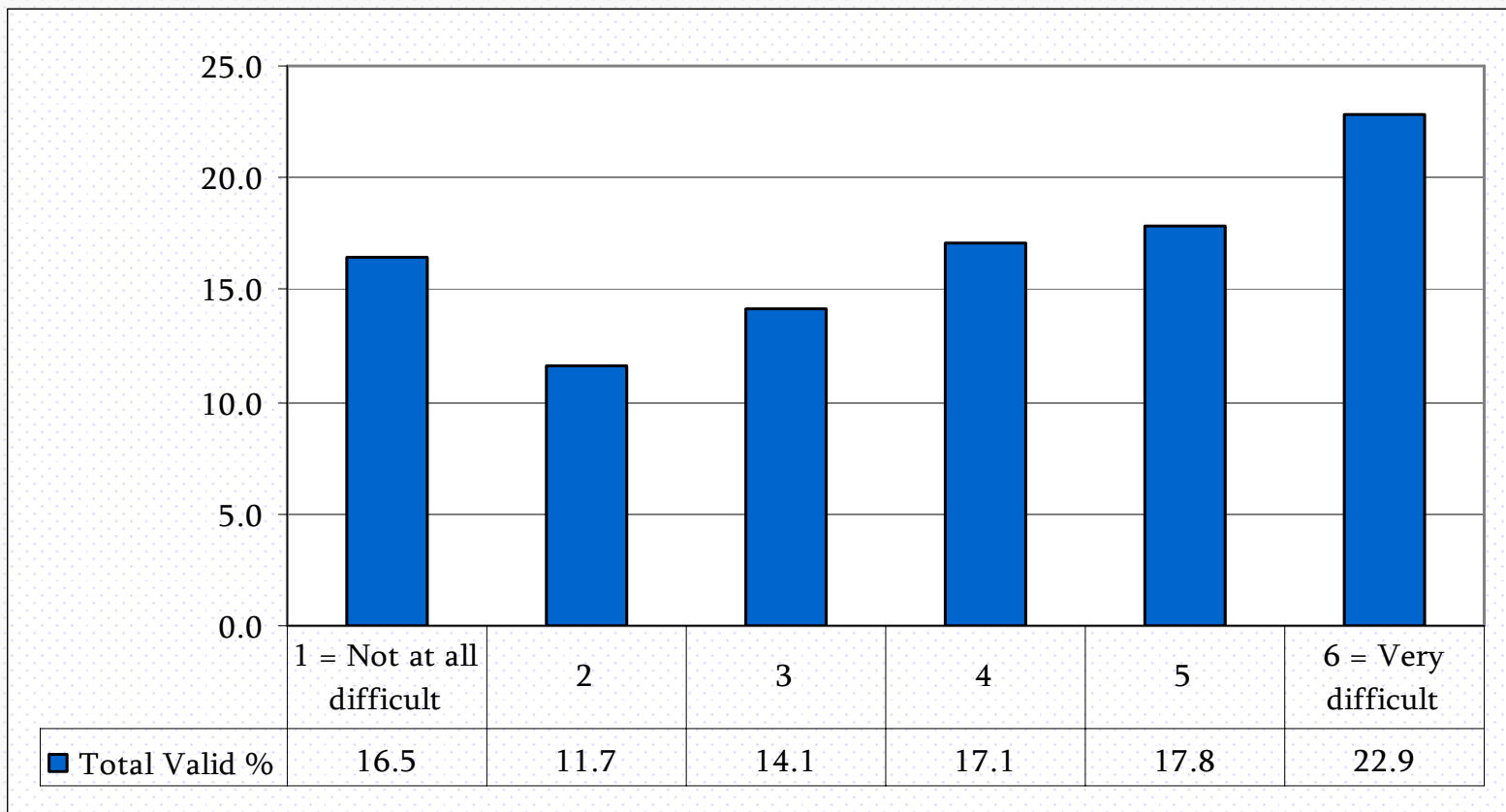



# Beginning College Survey of Student Engagement

During the coming school year, about how difficult does the student expect *getting help with school work* to be?

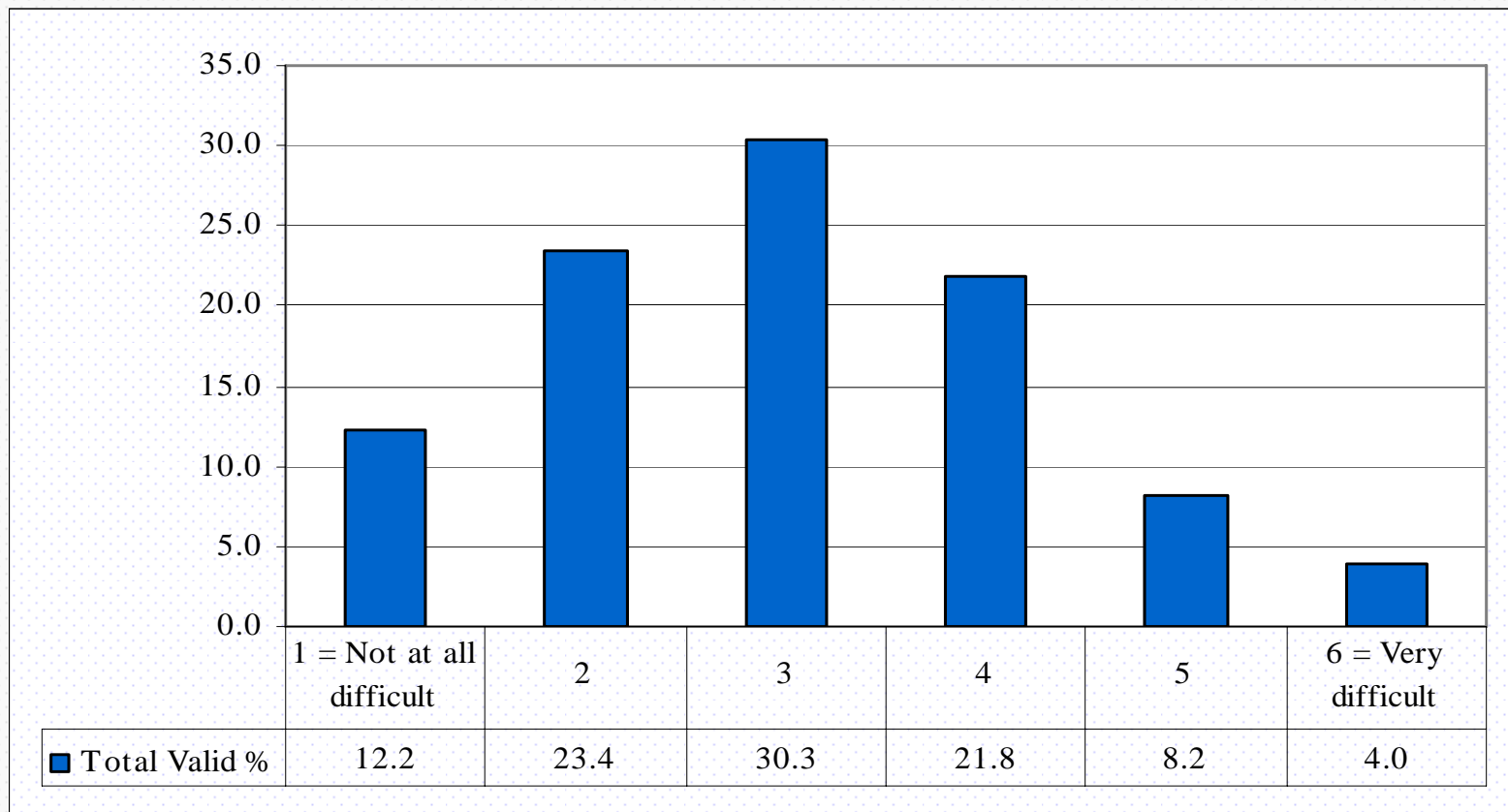



# Beginning College Survey of Student Engagement

During the coming school year, about how difficult does the student expect *making new friends* to be?

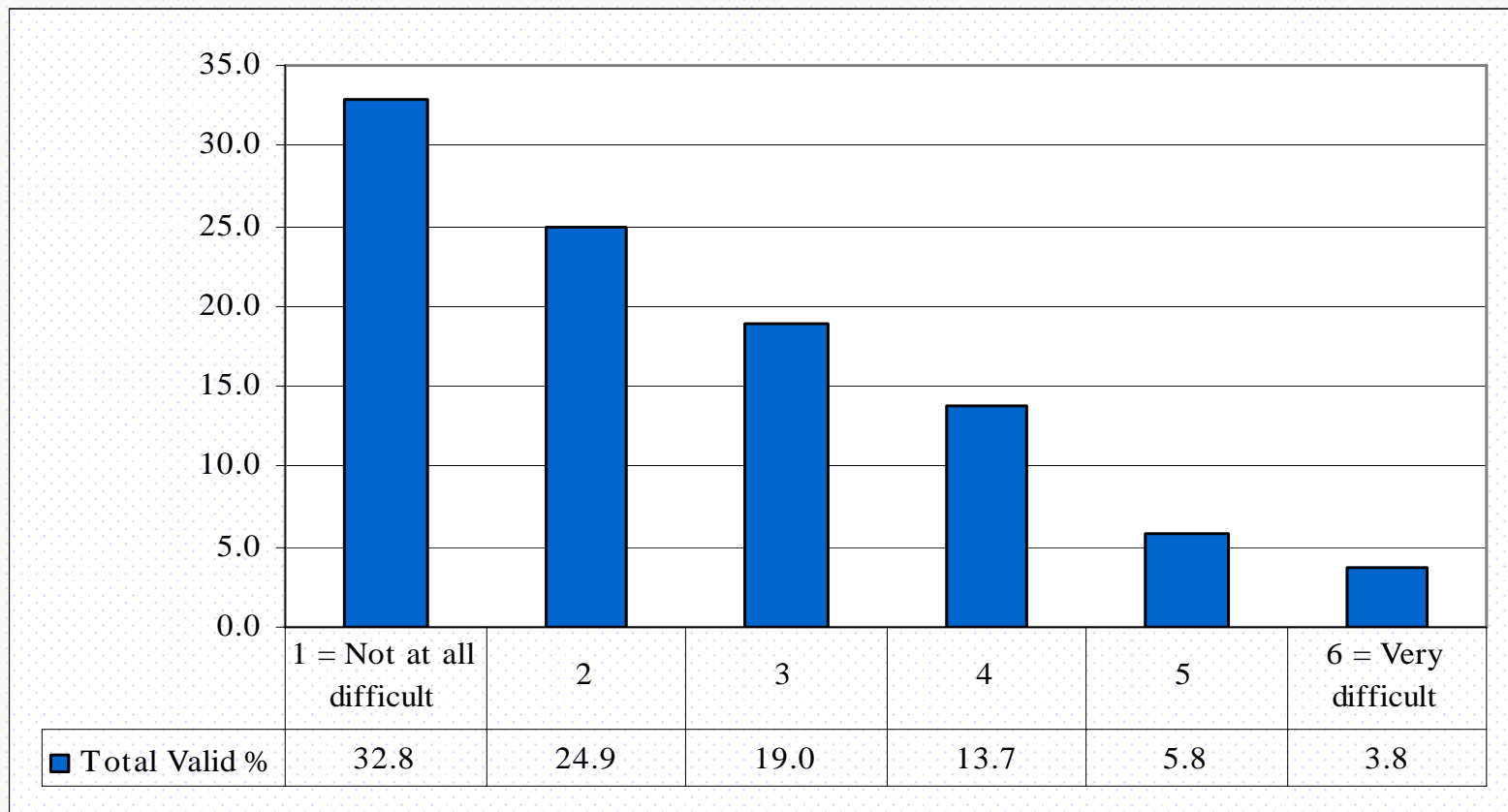



# Beginning College Survey of Student Engagement

During the coming school year, about how difficult does the student expect *interacting with faculty* to be?

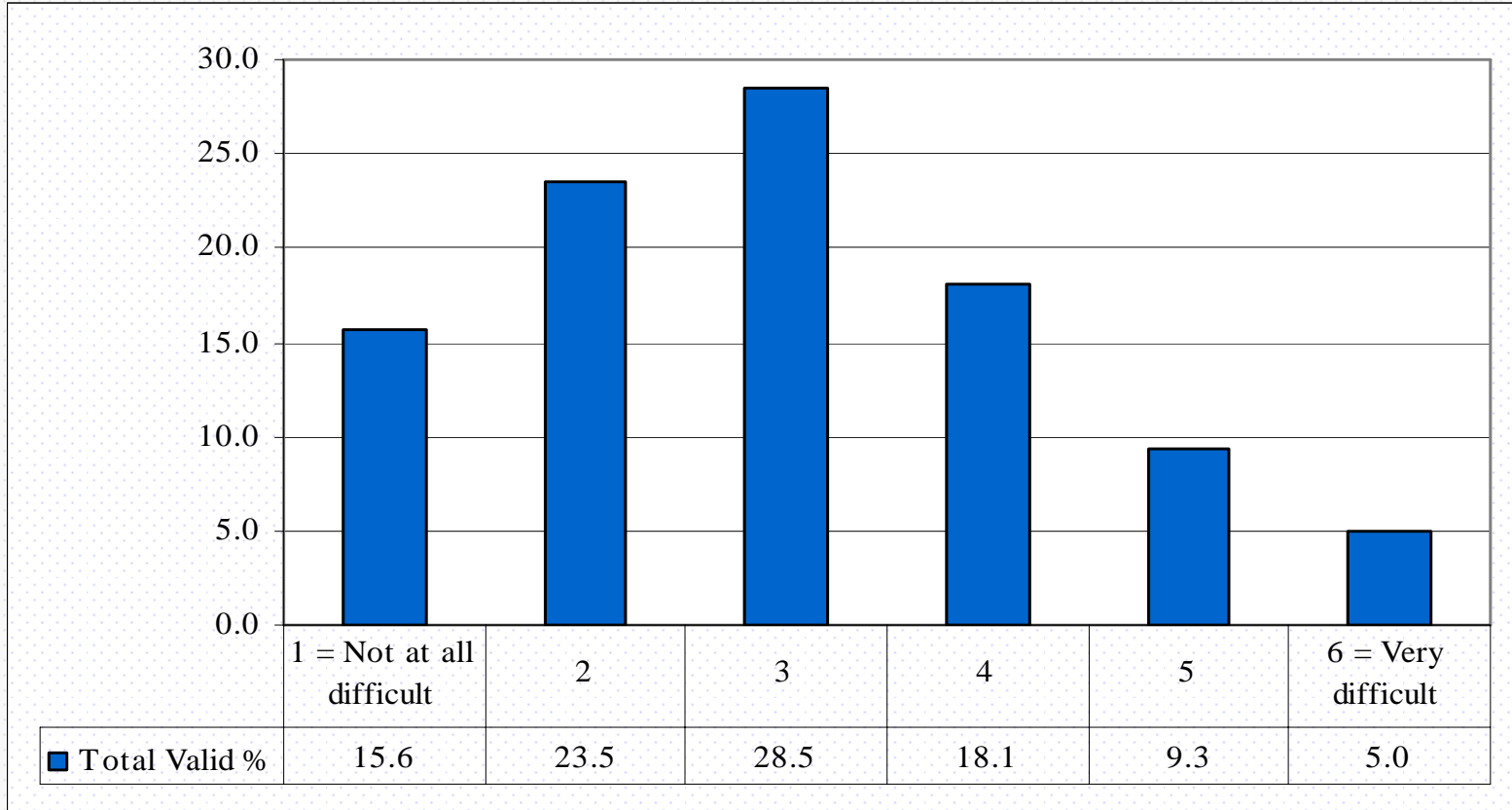



## Beginning College Survey of Student Engagement

---



Perceived  
Academic  
Preparation



# Beginning College Survey of Student Engagement

What do the student expect most of his/her grades will be at this college during the coming year?

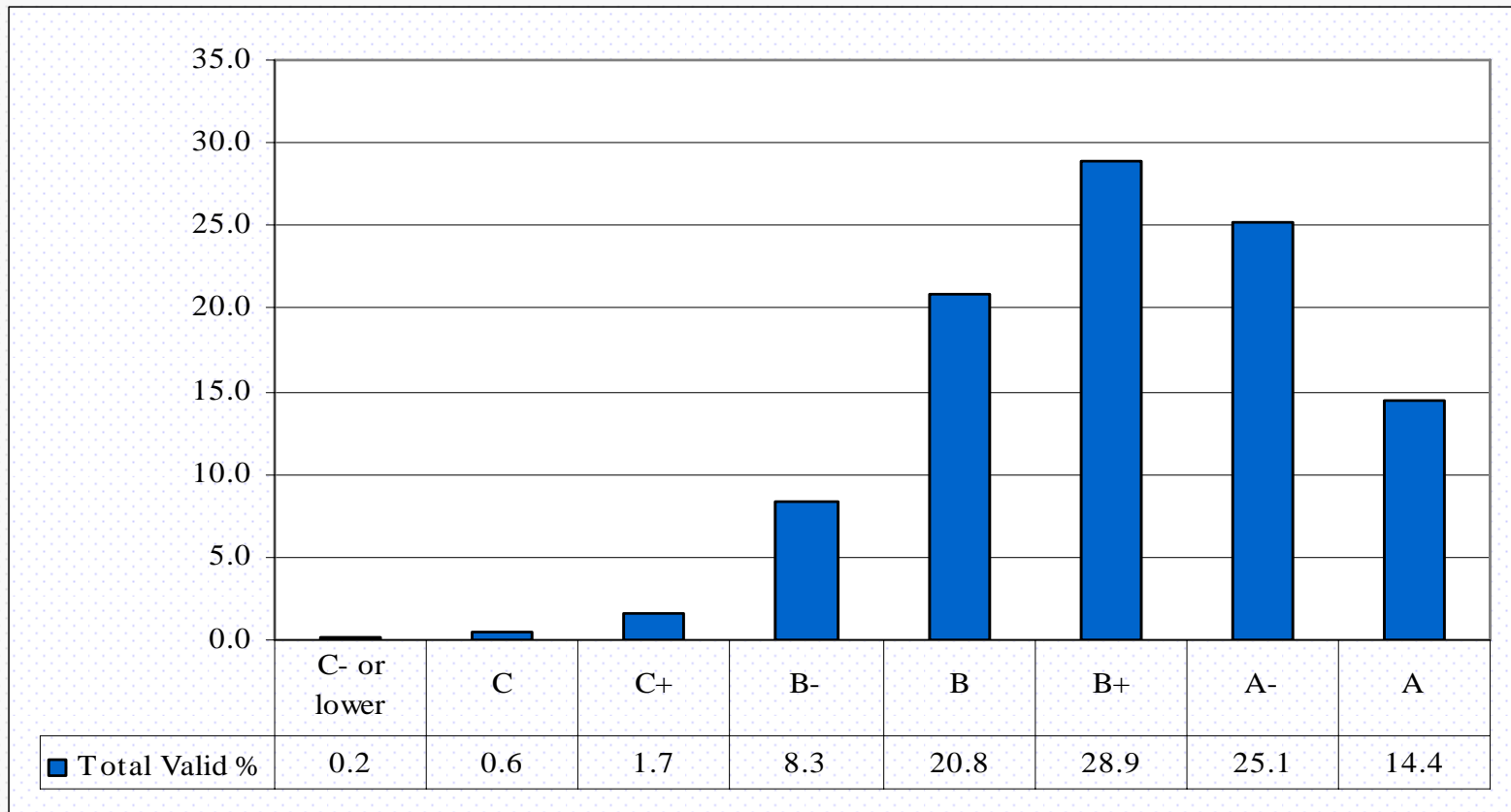



# Beginning College Survey of Student Engagement

How prepared is the student to *write clearly and effectively* in his/her academic work at this college?

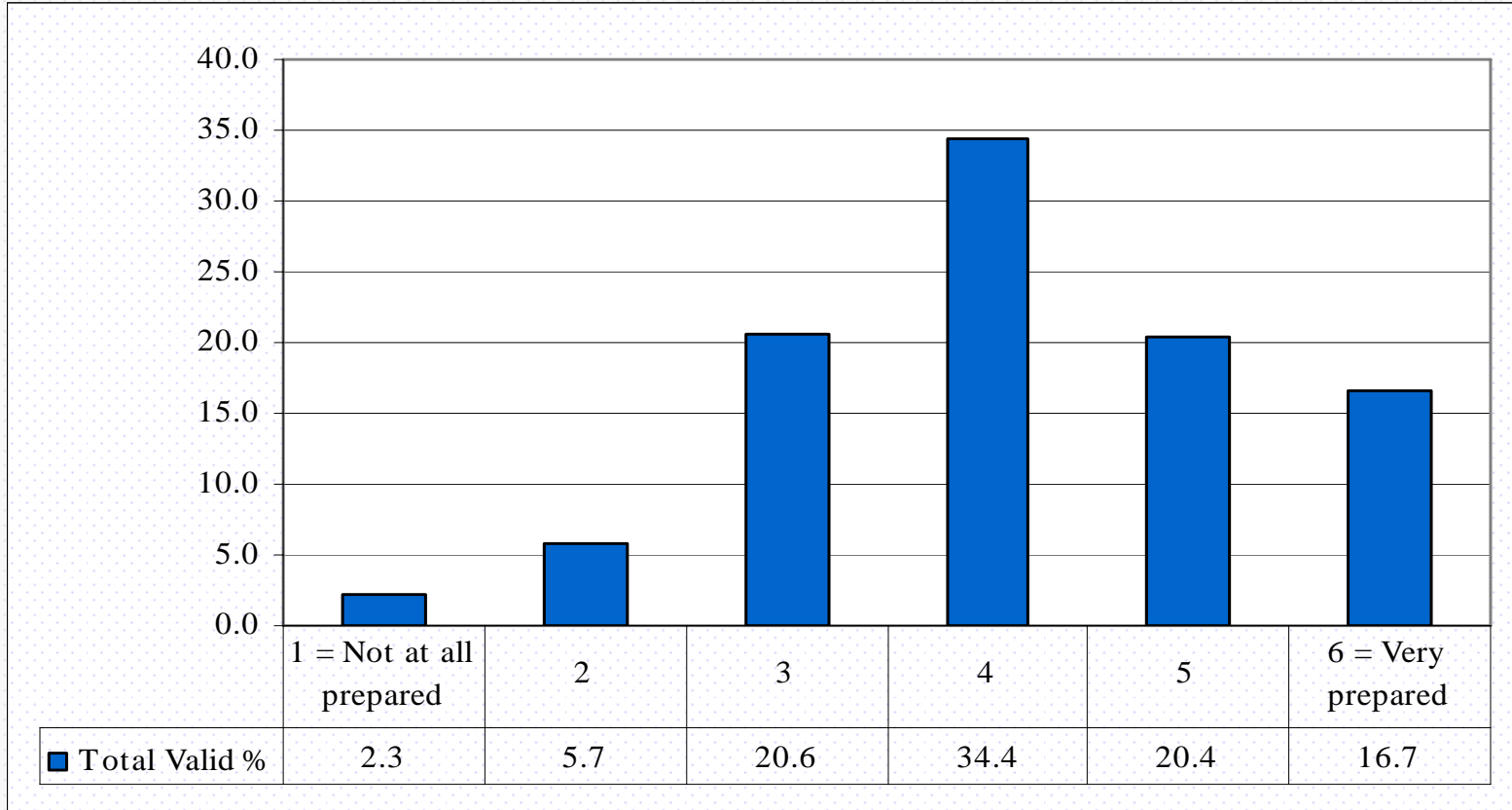



# Beginning College Survey of Student Engagement

How prepared is the student to *speak clearly and effectively* in his/her academic work at this college?

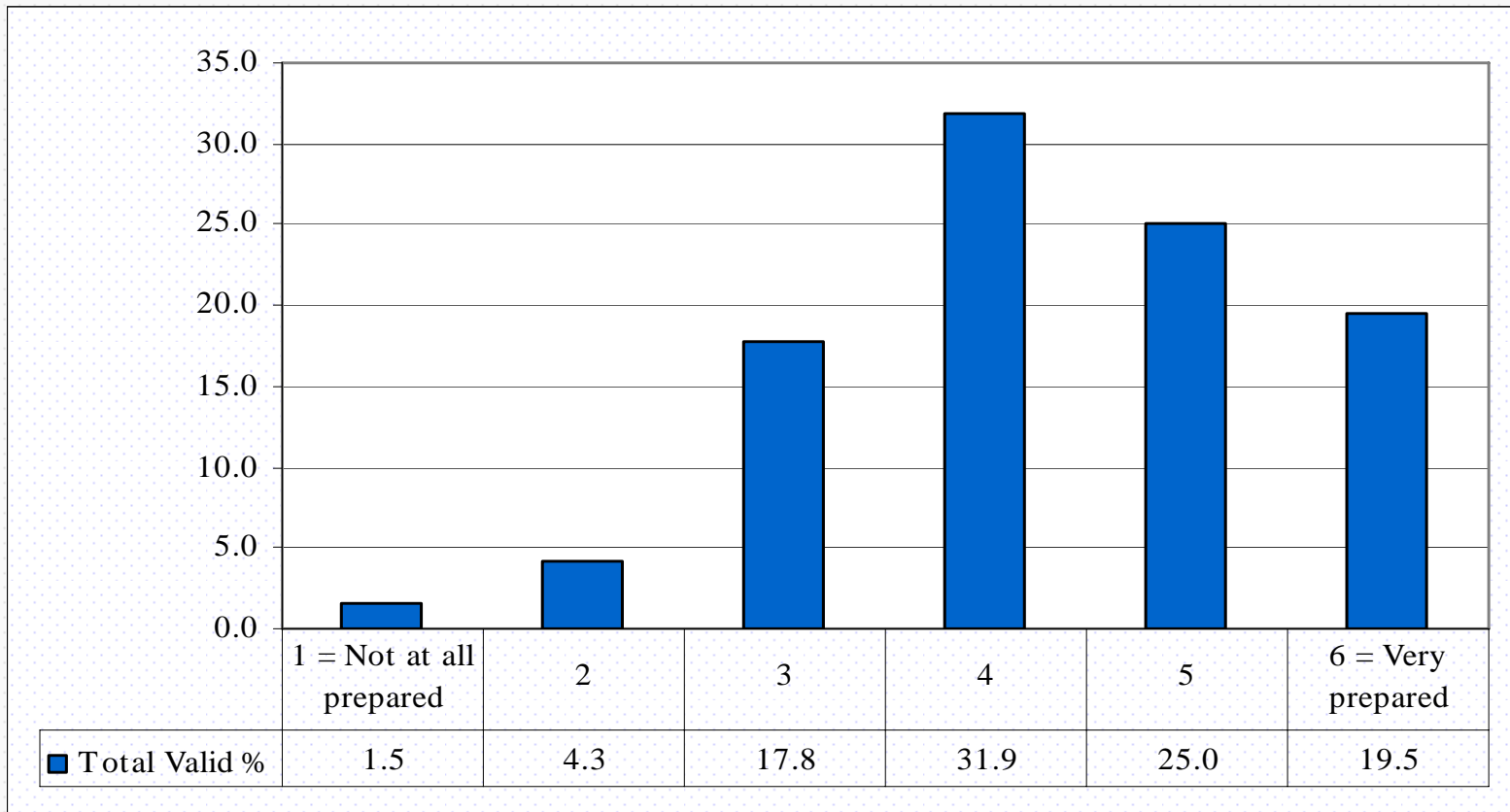



# Beginning College Survey of Student Engagement

How prepared is the student to *think critically and analytically* in his/her academic work at this college?

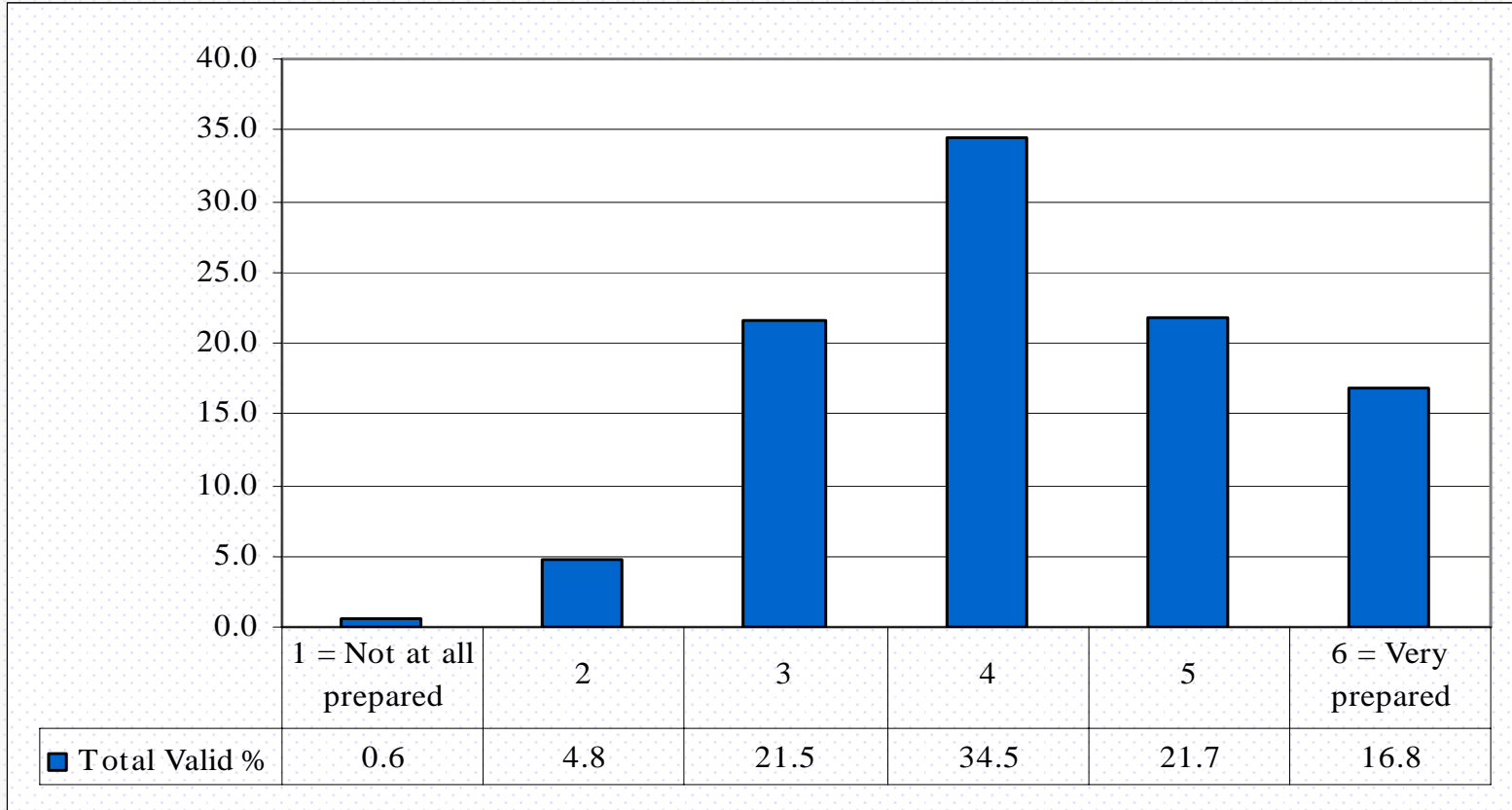



# Beginning College Survey of Student Engagement

How prepared is the student to *analyze math or quantitative problems* in his/her academic work at this college?

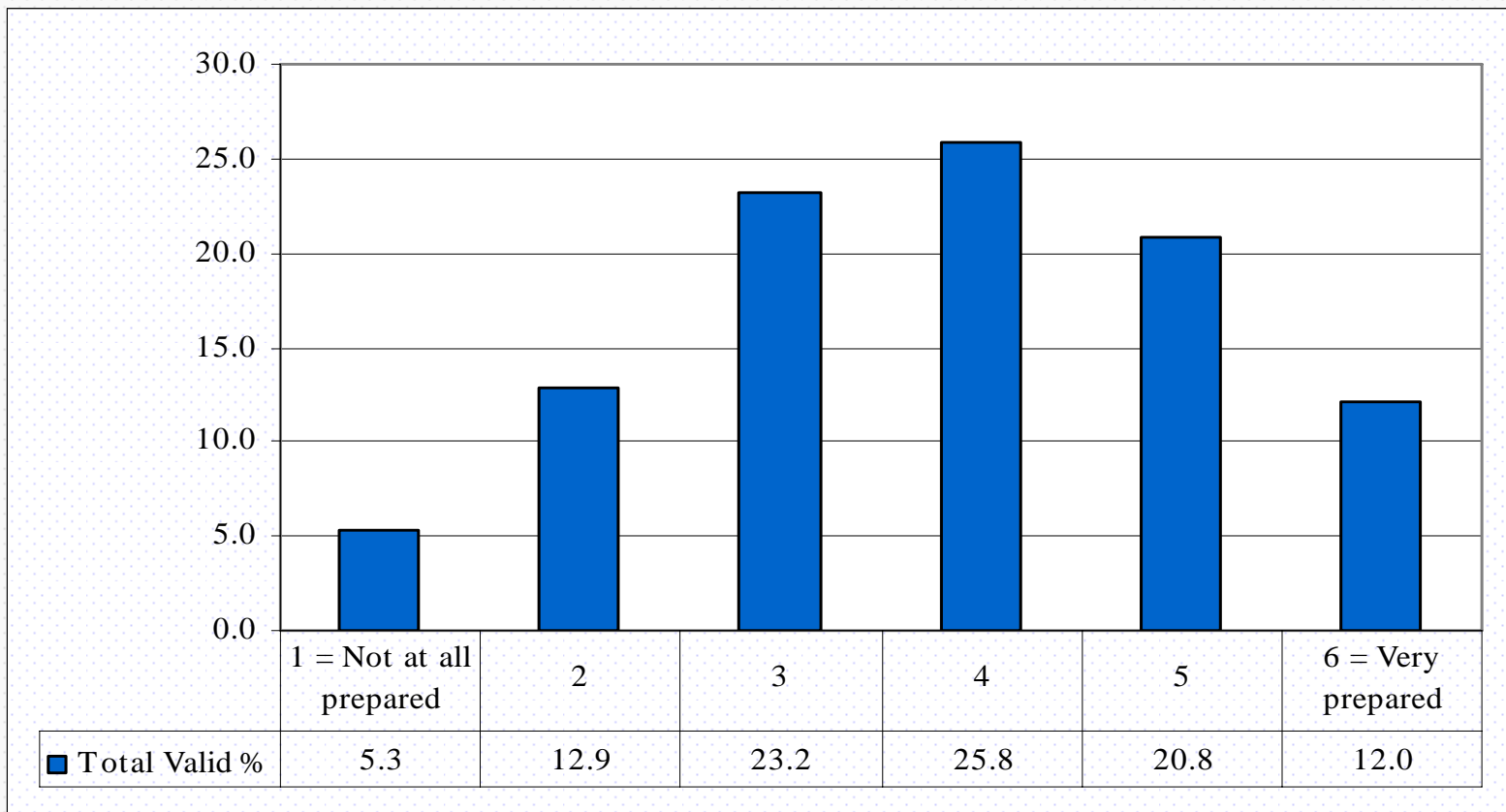



# Beginning College Survey of Student Engagement

How prepared is the student to *use computing and information technology* in his/her academic work at this college?

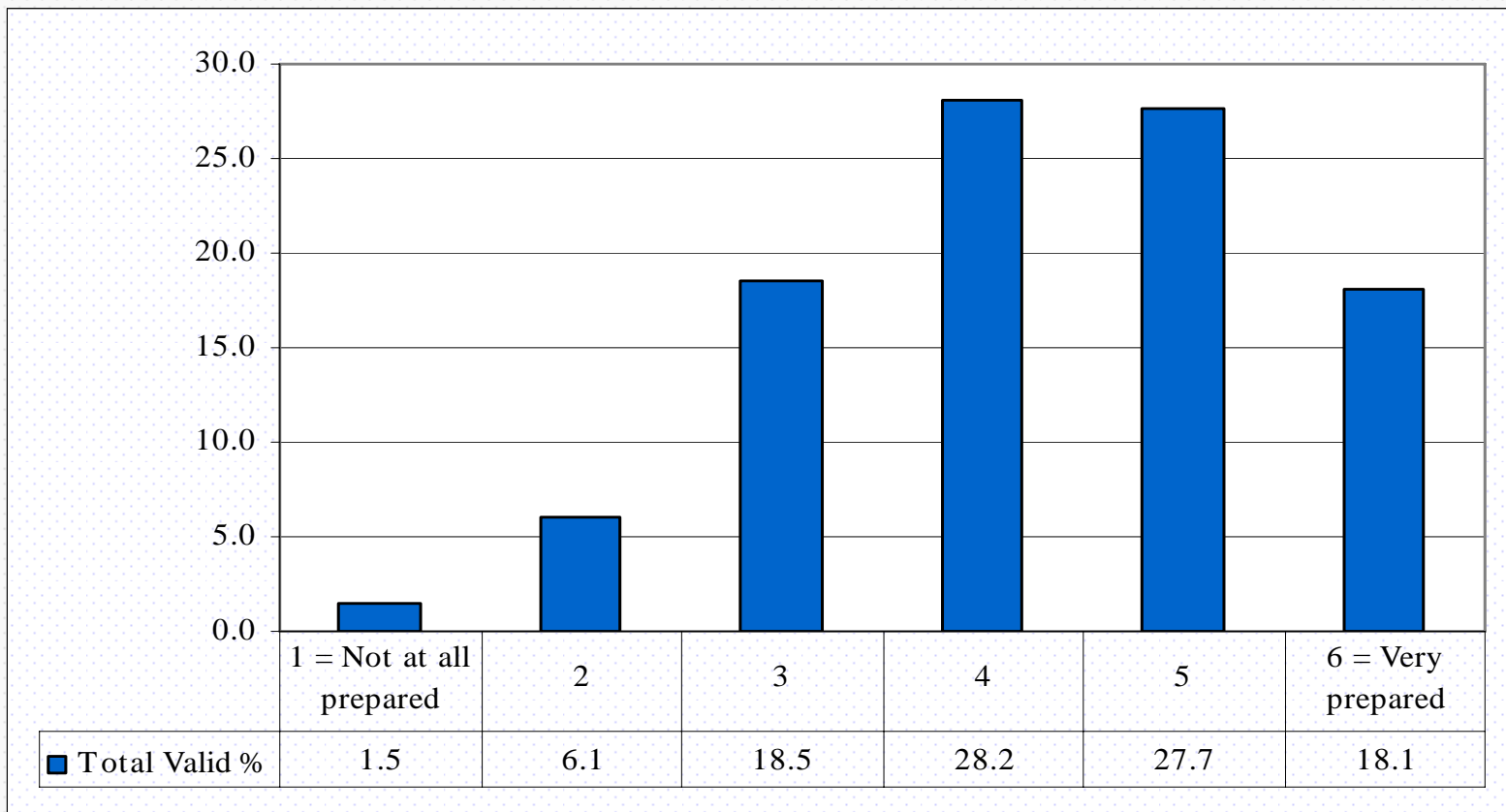



# Beginning College Survey of Student Engagement

How prepared is the student to *work effectively with others* in his/her academic work at this college?

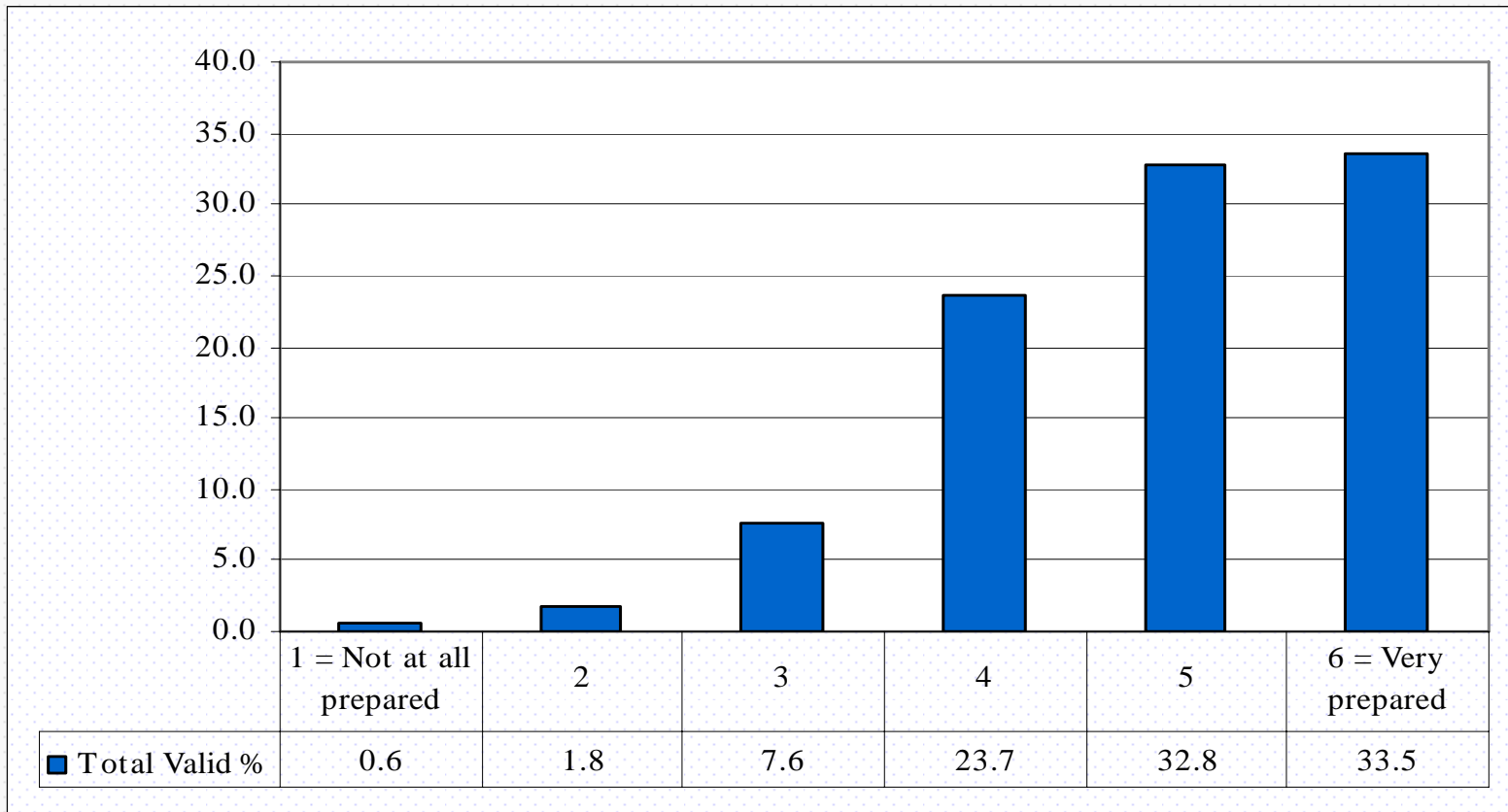



# Beginning College Survey of Student Engagement

How prepared is the student to *learn effectively on his/her own* for academic work at this college?

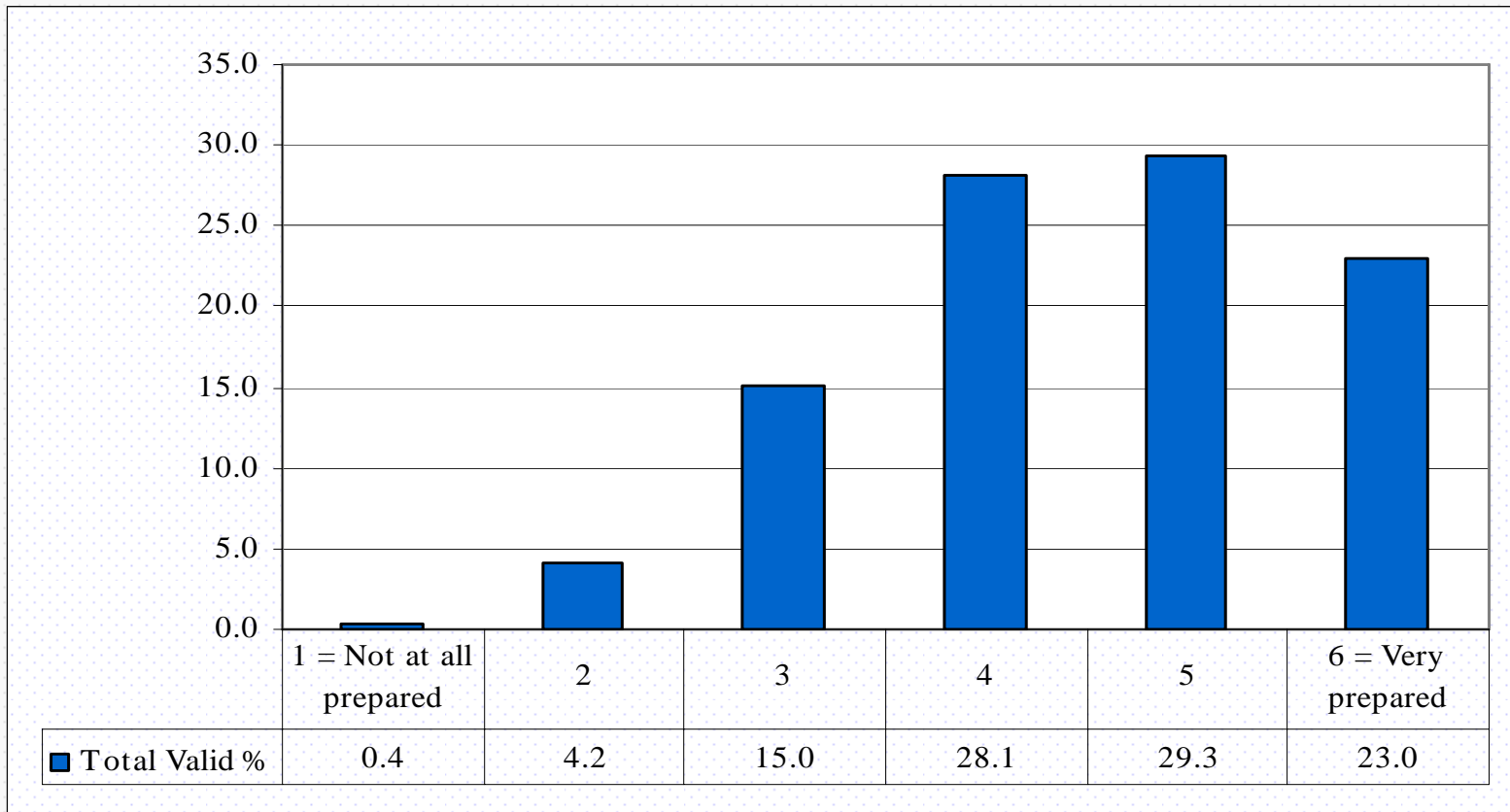



## Beginning College Survey of Student Engagement

---



Importance  
of Campus  
Environment



# Beginning College Survey of Student Engagement

How important is it to the student that his/her university provide *a challenging academic experience?*

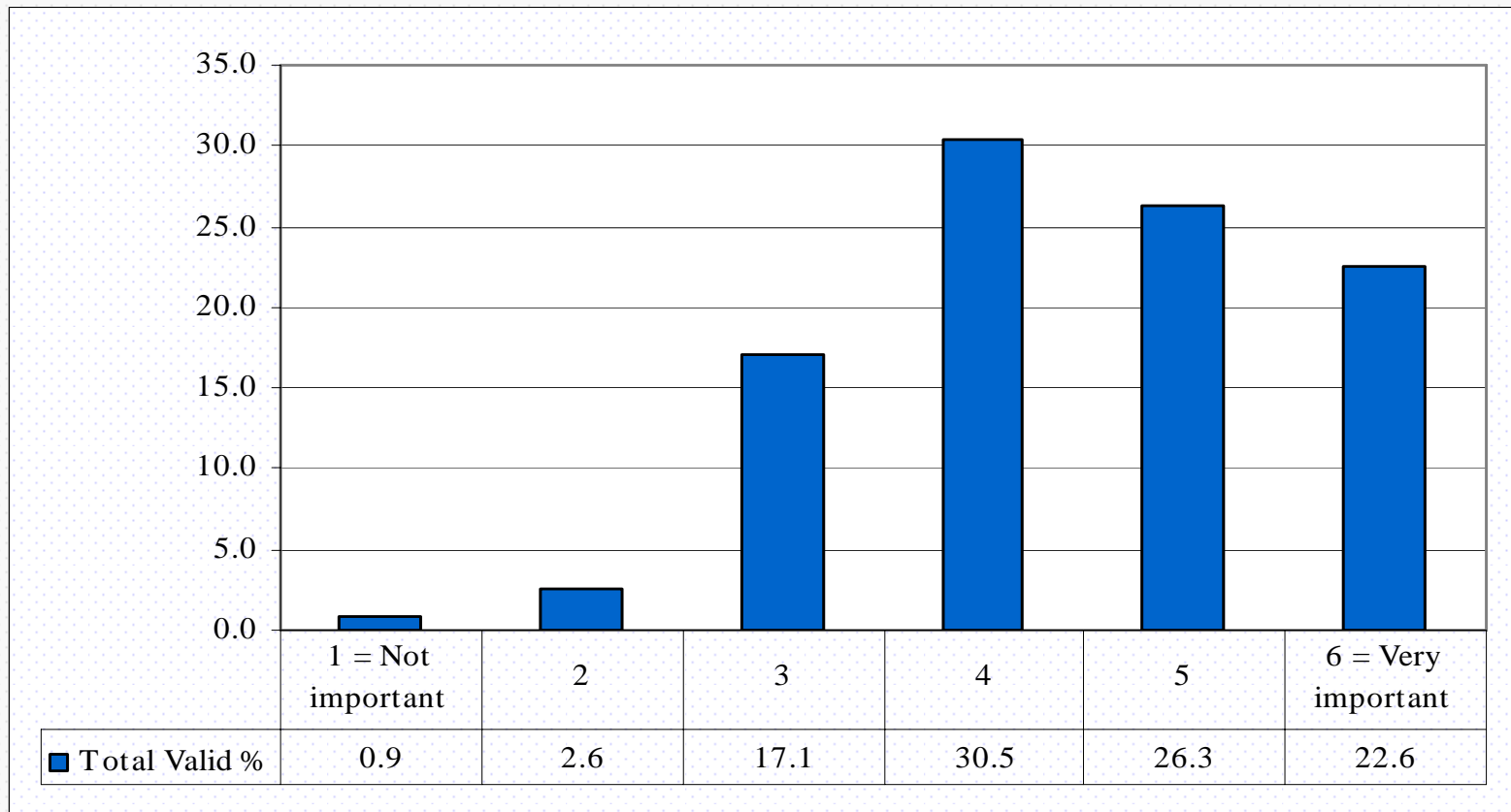



# Beginning College Survey of Student Engagement

How important is it to the student that his/her university provide *support to help him/her succeed academically?*

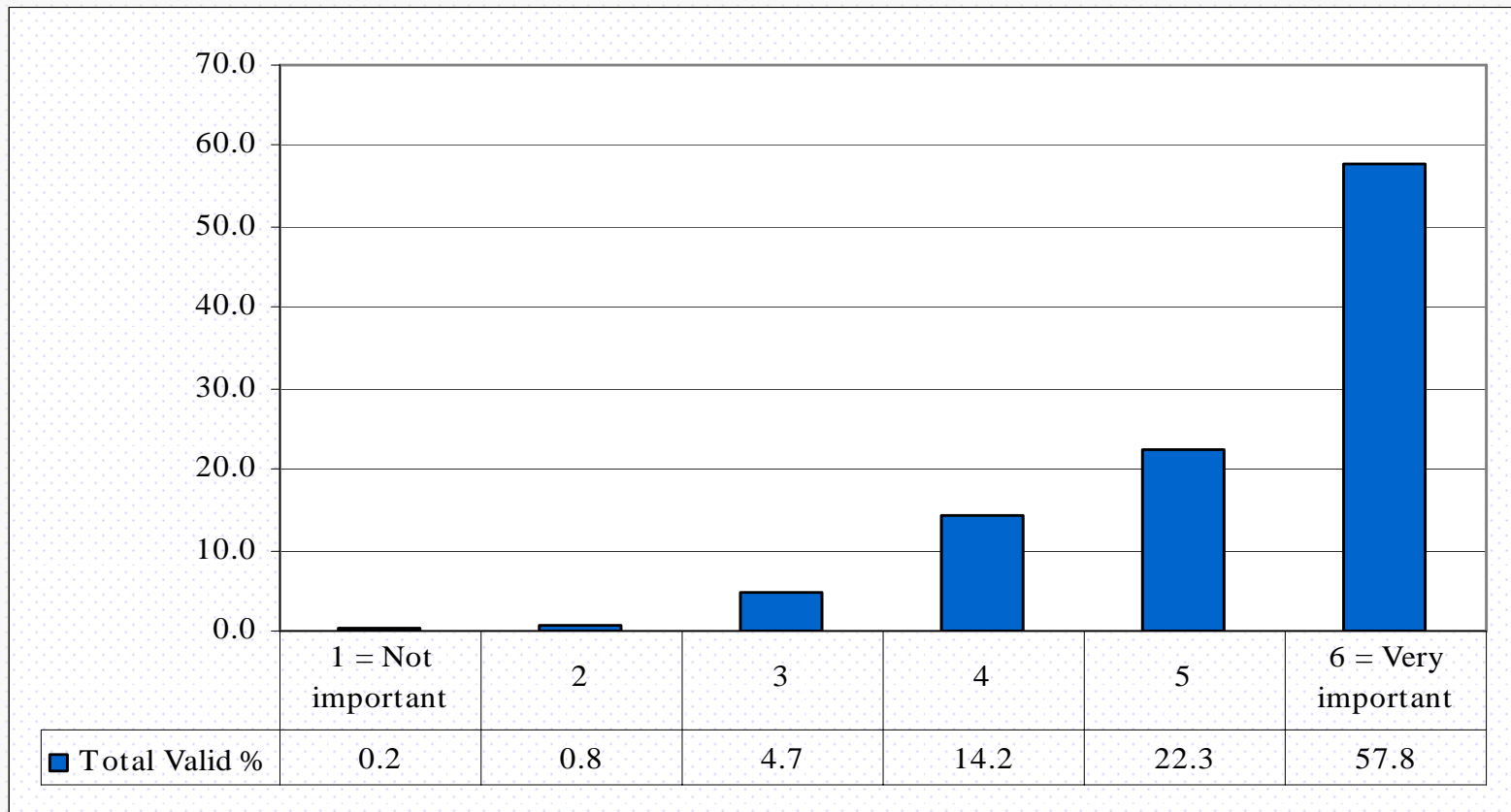



# Beginning College Survey of Student Engagement

How important is it to the student that his/her university provide *opportunities to interact with students from different economic, social, and racial or ethnic backgrounds?*

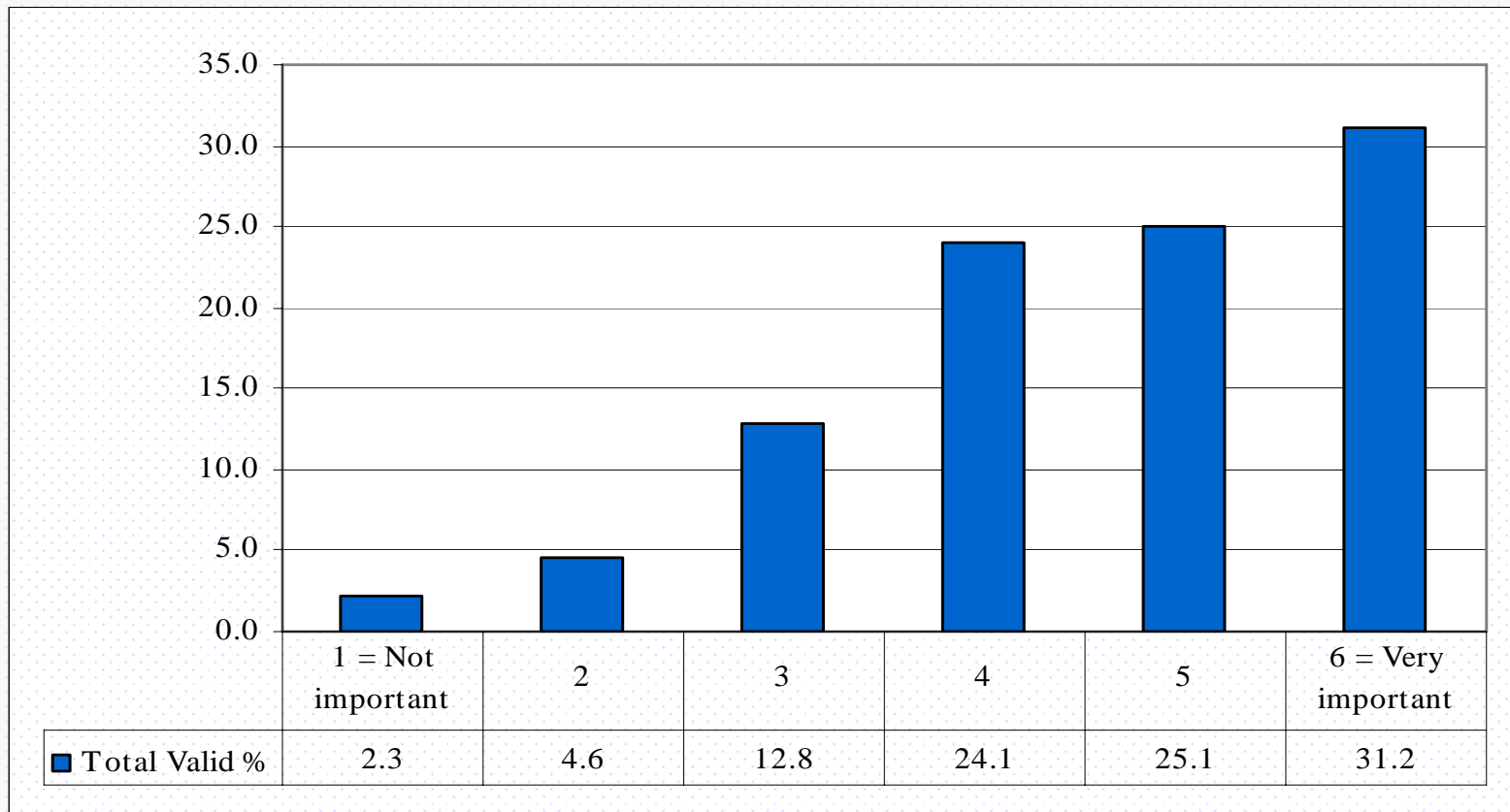



# Beginning College Survey of Student Engagement

How important is it to the student that his/her university provide *assistance coping with non-academic responsibilities (work, family, etc.)*?

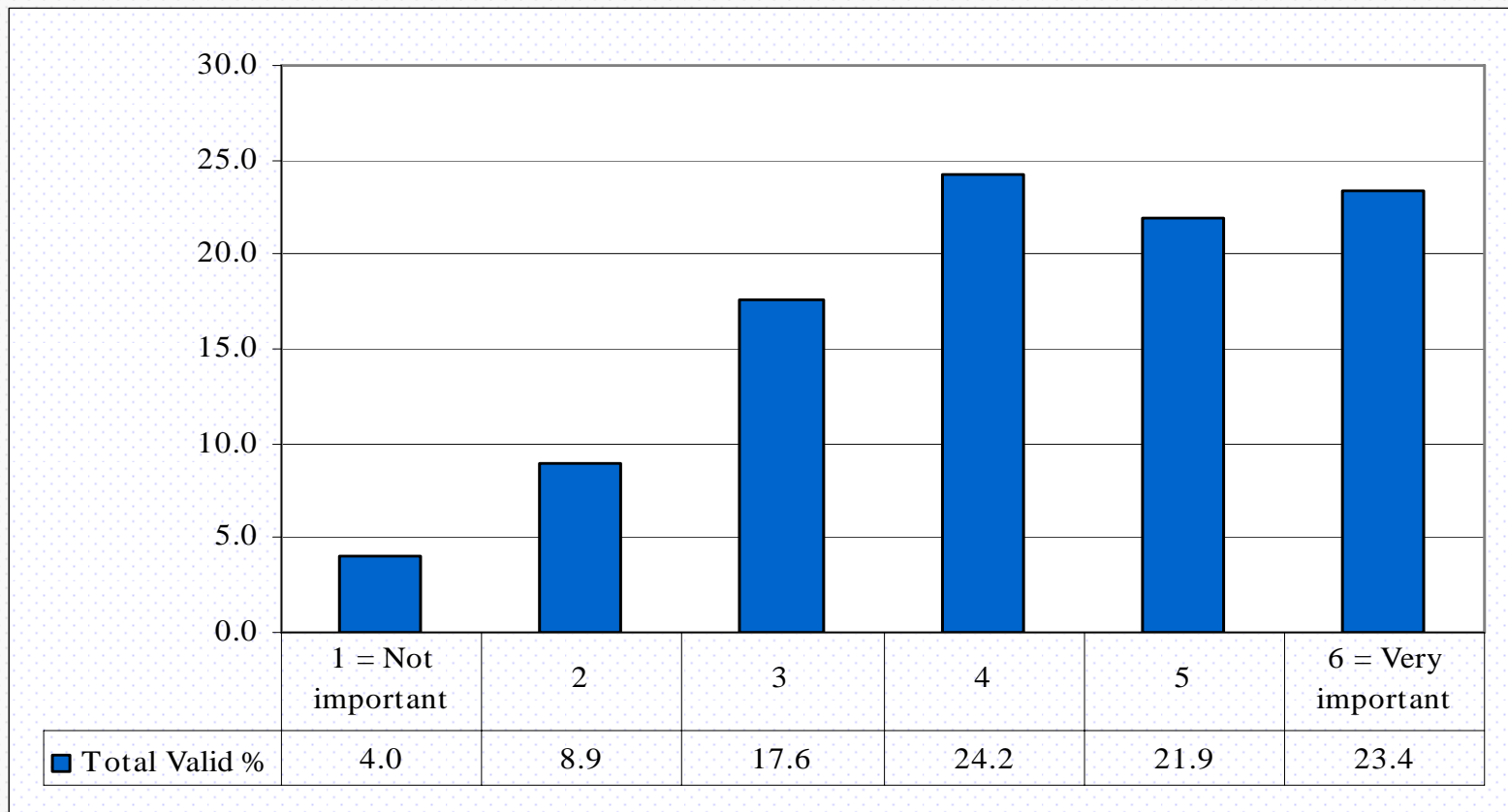



# Beginning College Survey of Student Engagement

How important is it to the student that his/her university provide *support to help him/her thrive socially?*

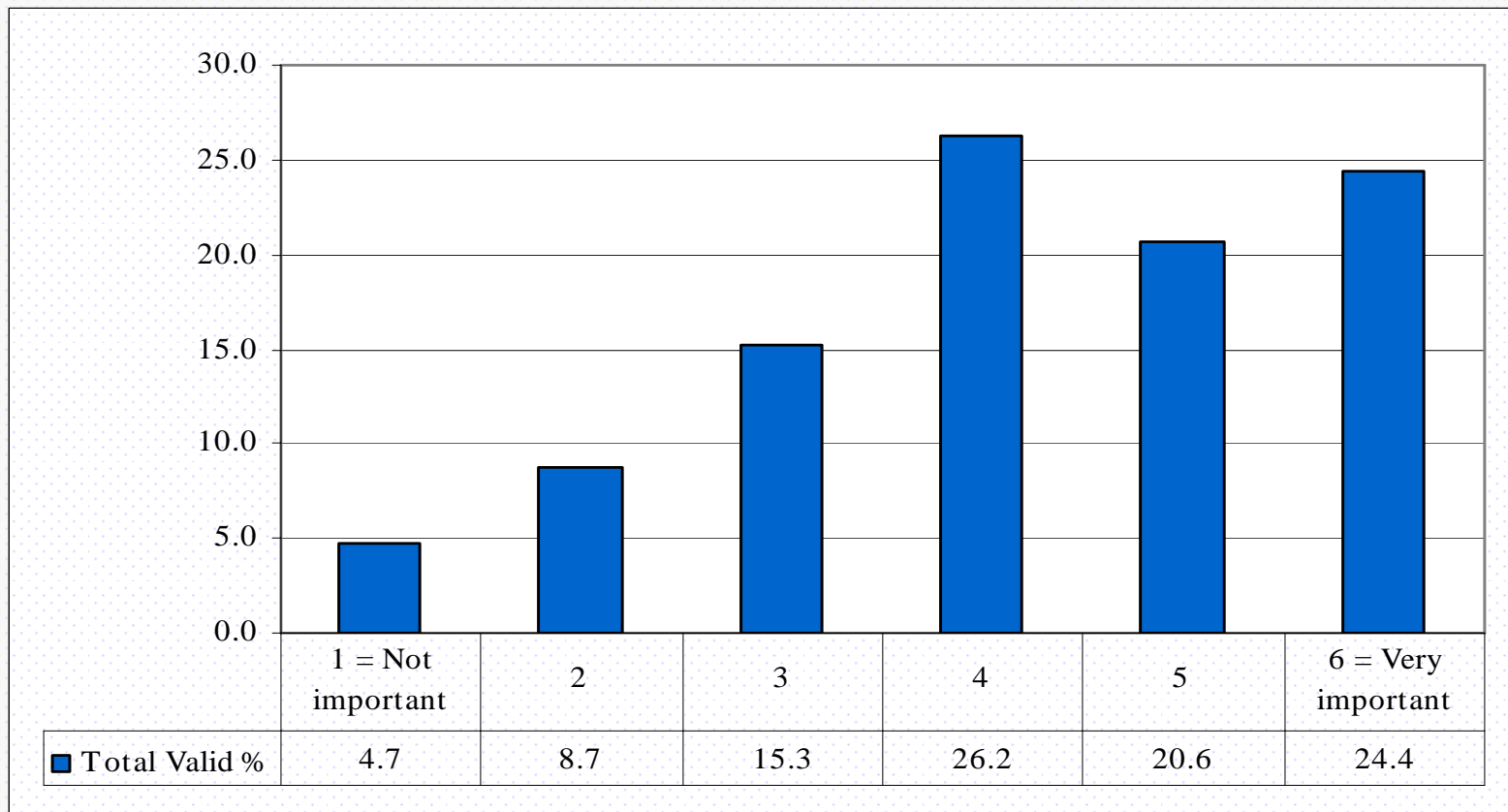



# Beginning College Survey of Student Engagement

How important is it to the student that his/her university provide *opportunities to attend campus events and activities*?

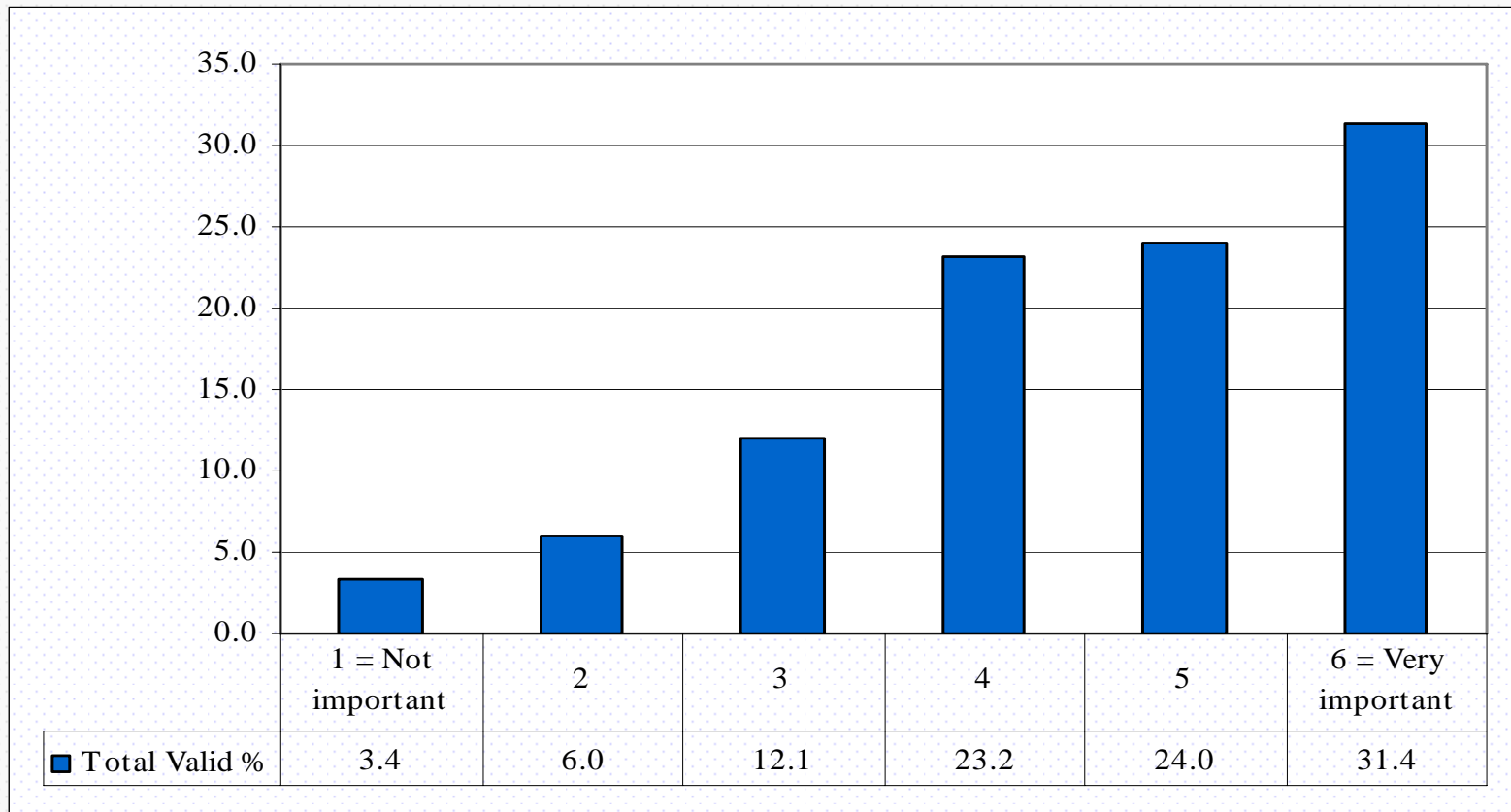



# Beginning College Survey of Student Engagement

About how much of student's college expenses (tuition, fees, books, room and board) this year will be provided by *scholarships and grants*?

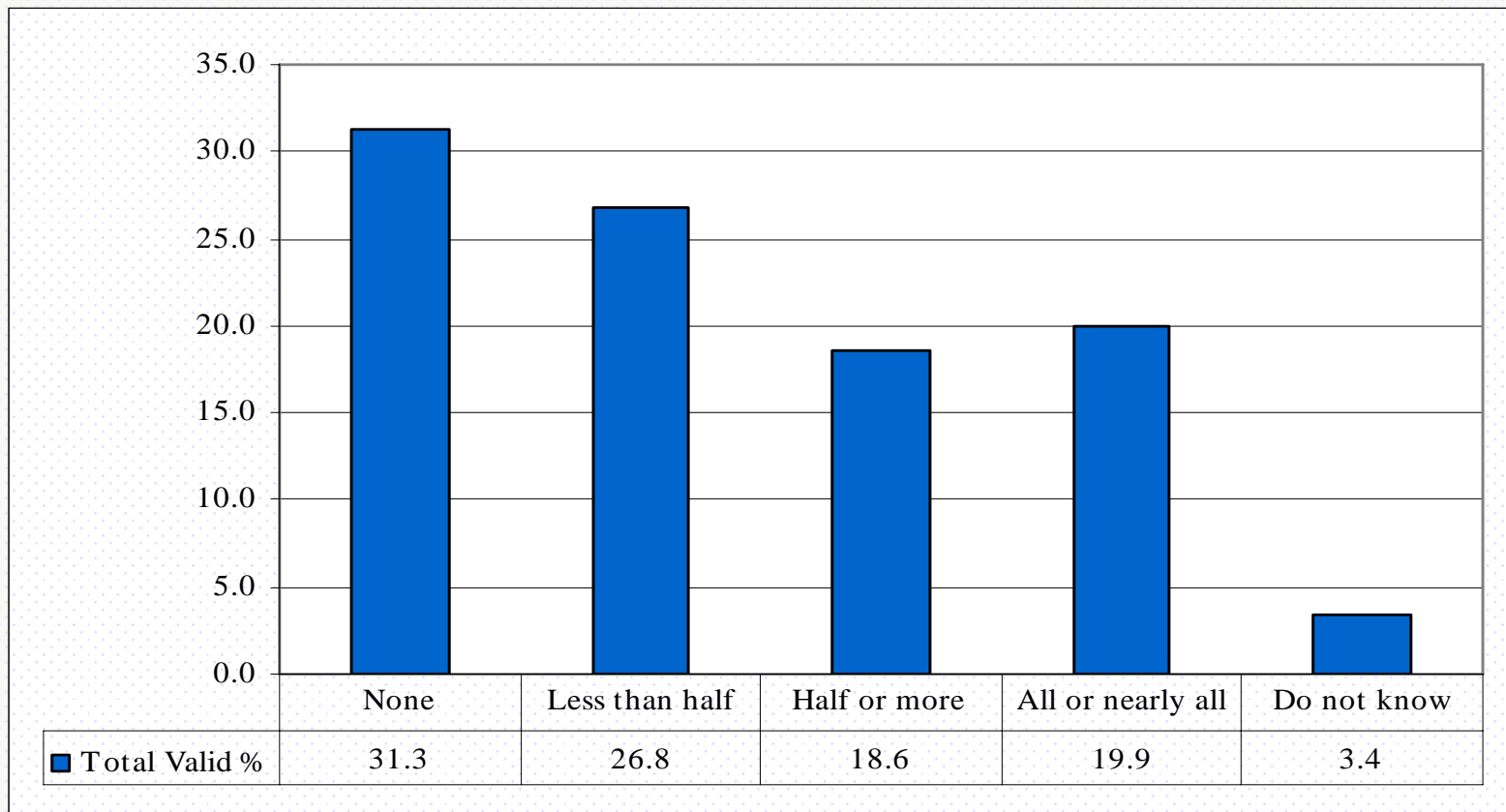



# Beginning College Survey of Student Engagement

About how much of student's college expenses (tuition, fees, books, room and board) this year will be provided by *student loans*?

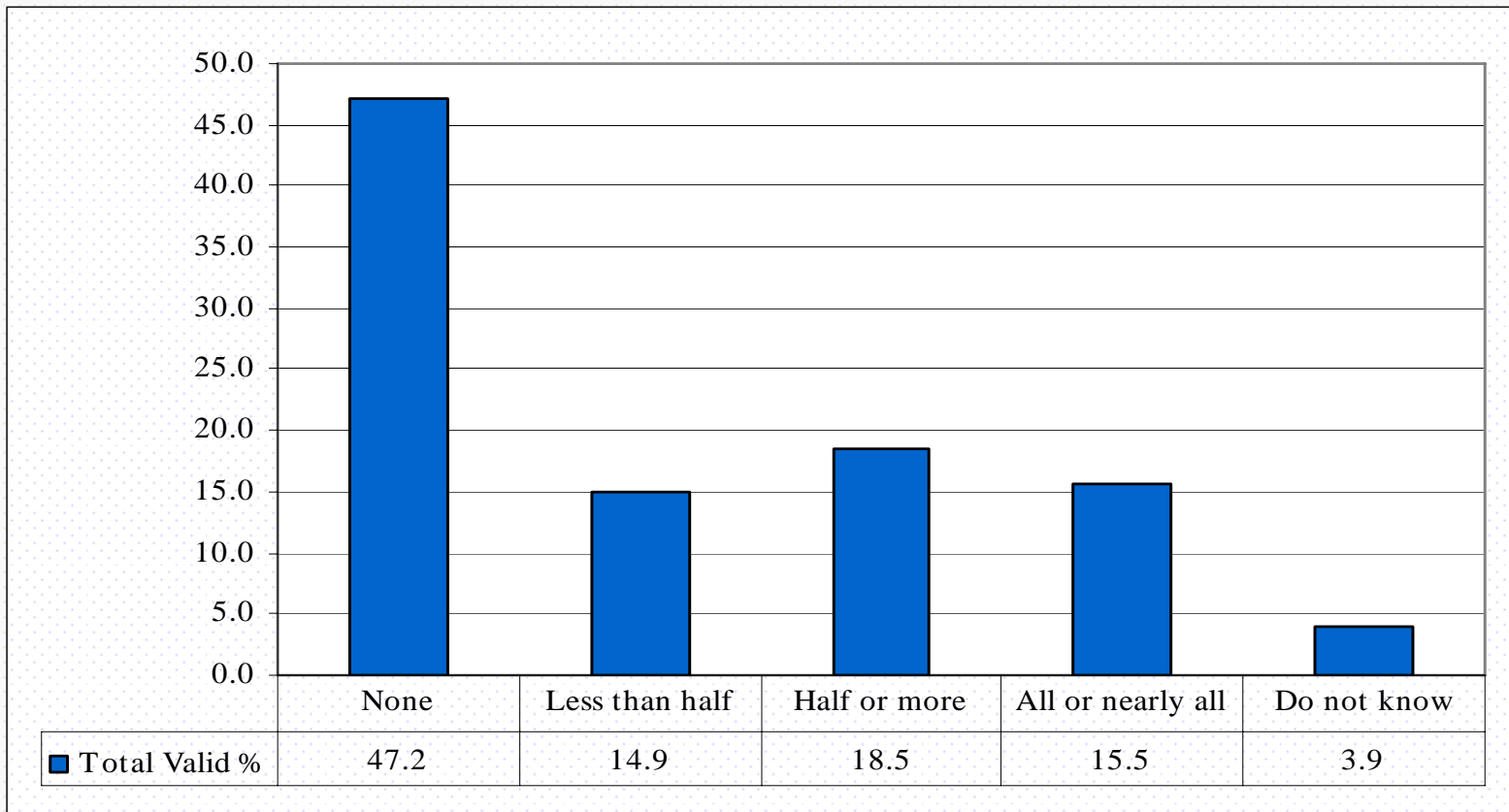



# Beginning College Survey of Student Engagement

About how much of student's college expenses (tuition, fees, books, room and board) this year will be provided by *parents/family*?

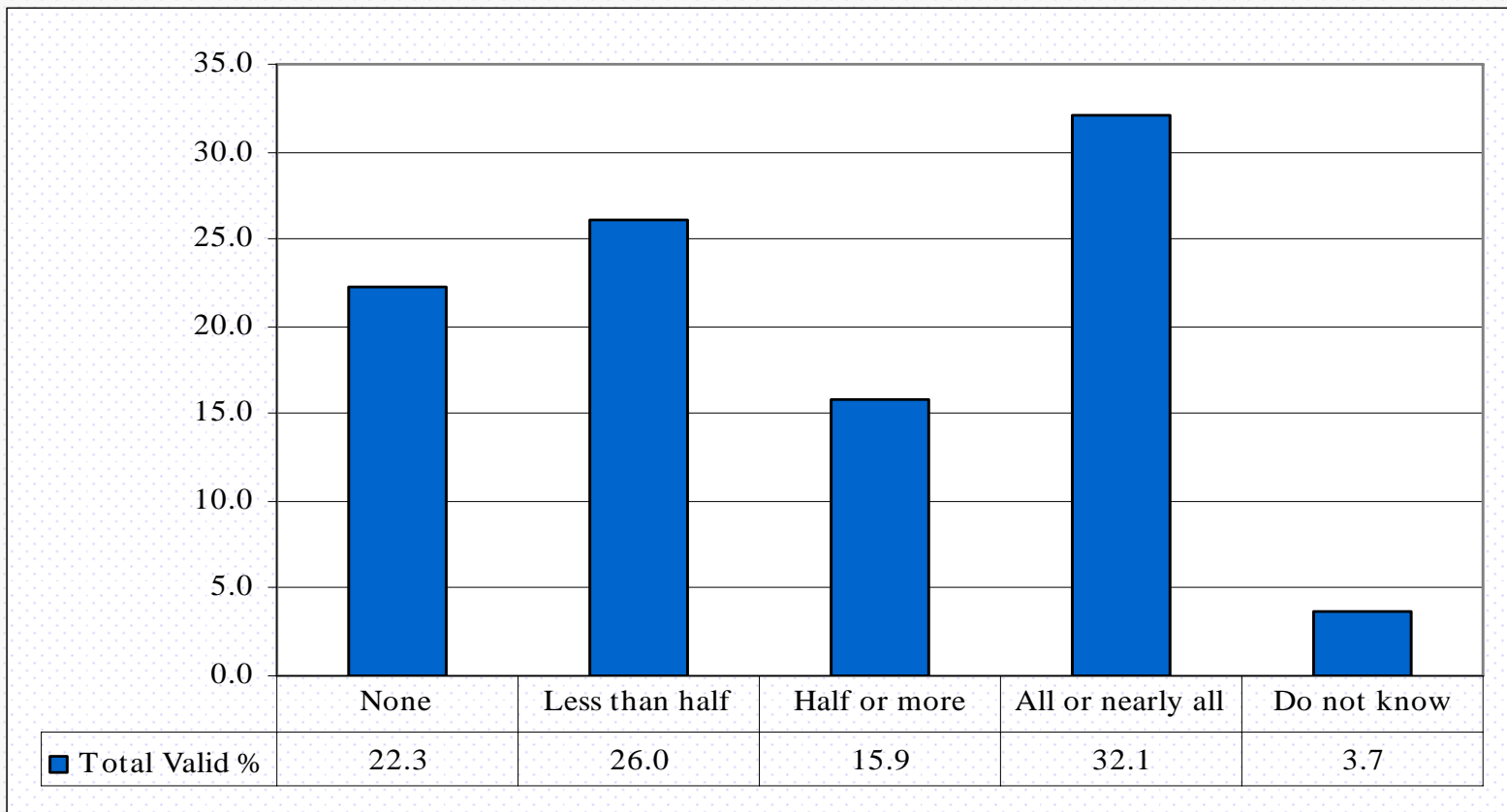



# Beginning College Survey of Student Engagement

About how much of student's college expenses (tuition, fees, books, room and board) this year will be provided by *self* (*work on-campus or off-campus, savings*)?

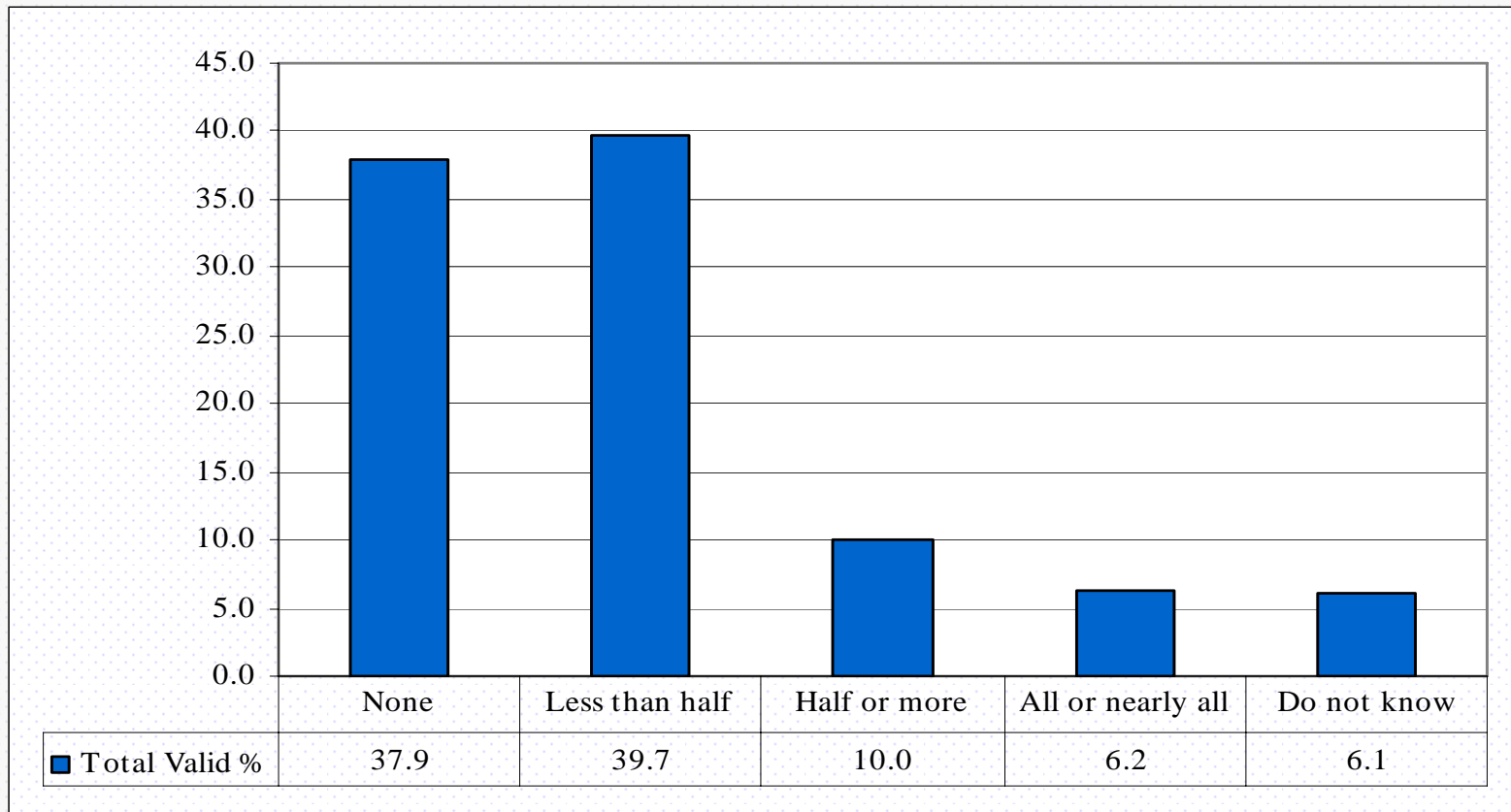



# Beginning College Survey of Student Engagement

Did the student receive a Federal Pell Grant?

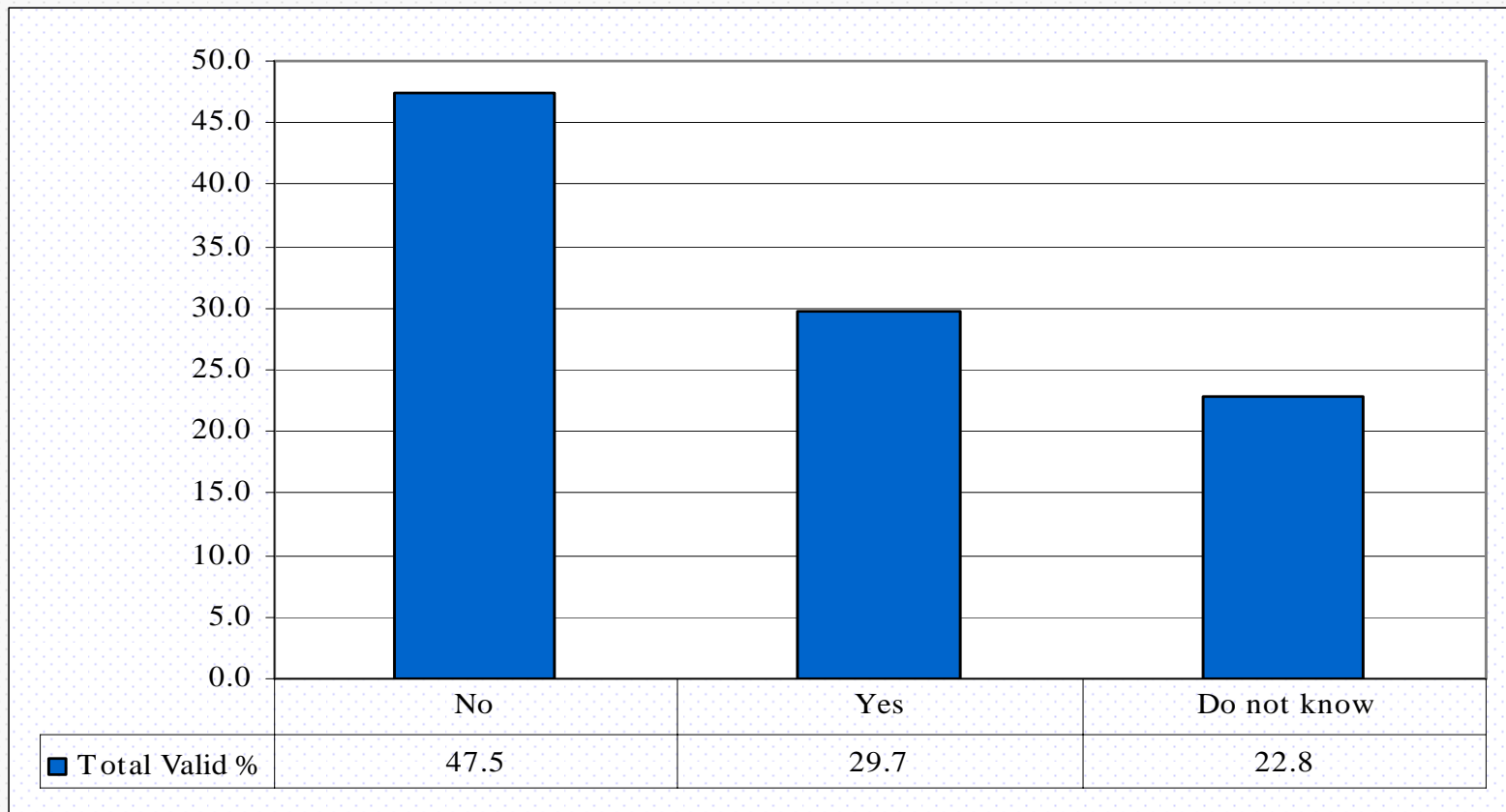



# Beginning College Survey of Student Engagement

What is the highest academic degree the student intends to obtain at this or  
any college?

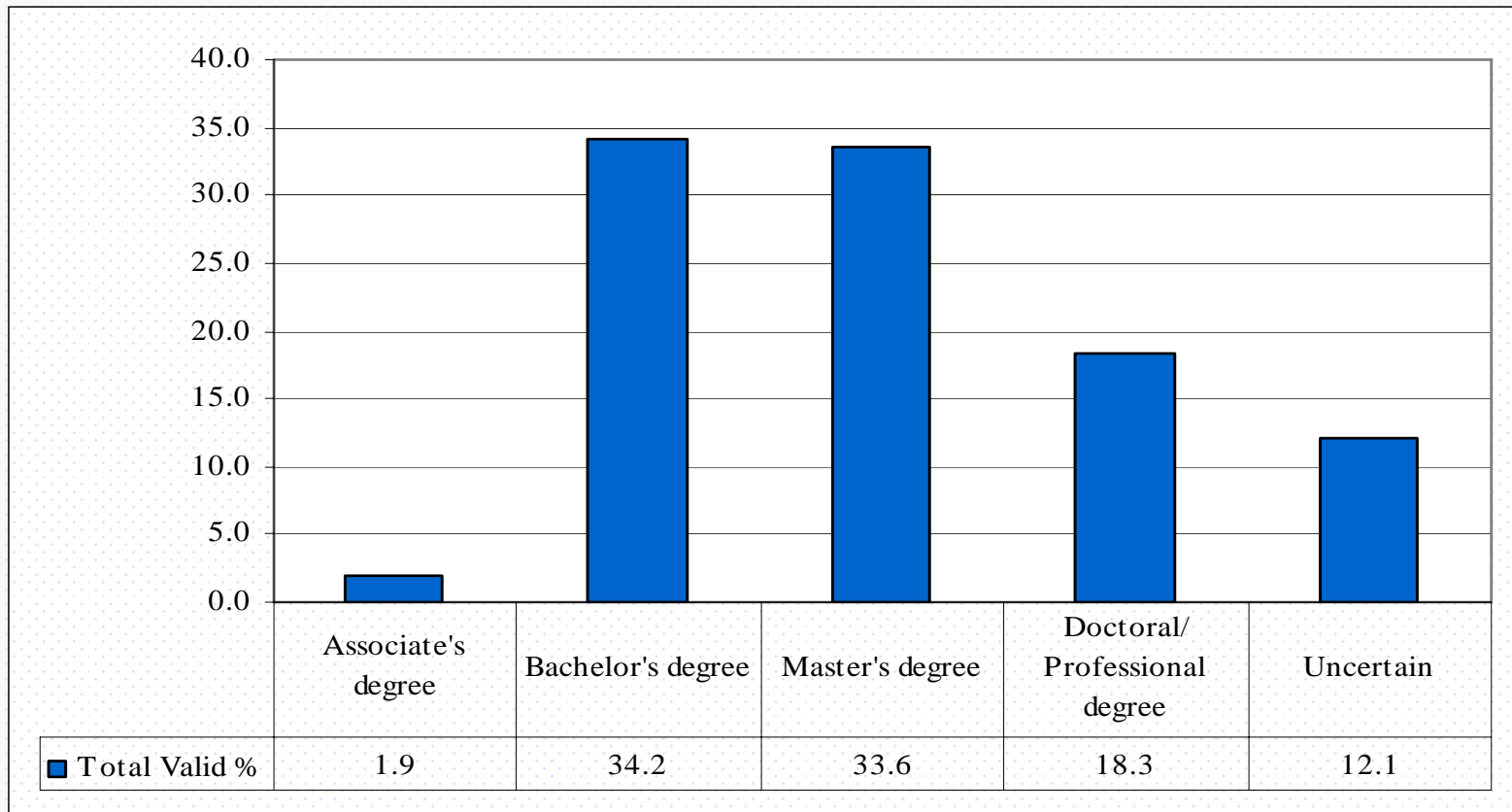



## Beginning College Survey of Student Engagement

---



**Findings:  
Significance  
Between  
Groups**



# Beginning College Survey of Student Engagement

## Statistically Significant findings by Group (**First Generation**)

	Not First Gen (Average)	First Gen (Average)	P-value
During HIGH SCHOOL, how many <b>years</b> : English/Literature	<b>3.91</b>	<b>3.99</b>	**
During HIGH SCHOOL, how many <b>years</b> : Foreign language	<b>2.62</b>	<b>2.51</b>	*
During LAST YEAR OF HIGH SCHOOL, how much reading and writing: Writing short papers or reports (5 OR FEWER PAGES)	<b>3.70</b>	<b>3.55</b>	*
	<i>Scale 1 -5(1 = None, 5 = Very Much)</i>		
During LAST YEAR OF HIGH SCHOOL, how many HOURS in typical week: Working for pay (before or after school, weekends)	<b>3.58</b>	<b>3.89</b>	*
	<i>6 - 10 Hours per Week</i>	<i>6 - 10 Hours per Week</i>	
During LAST YEAR OF HIGH SCHOOL, how often you: Discussed ideas from your readings or classes with others outside of class (students, family members, etc.)	<b>2.48</b>	<b>2.36</b>	*
	<i>Scale 1 -4(1 = Never, 4 = Very Often)</i>		

**Significance levels:** \* =  $p < .05$ : \*\* =  $p < .01$ : \*\*\* =  $p < .001$



# Beginning College Survey of Student Engagement

## Statistically Significant findings by Group (**First Generation**)

	Not First Gen (Average)	First Gen (Average)	P-value
During LAST YEAR OF HIGH SCHOOL, how often you: Talked with a counselor, teacher, or other staff member about college or career plans	<b>2.54</b>	<b>2.85</b>	***
	<i>Scale 1 -4(1 = Never, 4 = Very Often)</i>		
Recode of SAT Composite Score variable SAT_ACT into categories	<b>2.90</b>	<b>2.52</b>	*
	<i>Score Range 1001 -1100</i>	<i>Score Range 1001 -1100</i>	
During COMING SCHOOL YEAR, how many HOURS in typical week: Working for pay on- or off-campus	<b>3.22</b>	<b>3.77</b>	***
	<i>11 - 15 Hours per Week</i>	<i>11 - 15 Hours per Week</i>	
During COMING SCHOOL YEAR, how certain that you will: Stay positive, even when you do poorly on a test or assignment	<b>4.47</b>	<b>4.67</b>	*
	<i>Scale 1 -6 (1 = Not at all certain, 6 = Very certain)</i>		
During COMING SCHOOL YEAR, how difficult you expect: Paying college expenses	<b>3.47</b>	<b>4.06</b>	***
	<i>Scale 1 -6 (1 = Not at all difficult, 6 = Very difficult)</i>		

**Significance levels:** \* =  $p < .05$ : \*\* =  $p < .01$ : \*\*\* =  $p < .001$



# Beginning College Survey of Student Engagement

## Statistically Significant findings by Group (**First Generation**)

	Not First Gen (Average)	First Gen (Average)	P-value
How important that college provides: Assistance coping with your non-academic responsibilities (work, family, etc.)	<b>4.10</b>	<b>4.32</b>	*
	<i>Scale 1 -6 (1 = Not important, 6 = Very important)</i>		
How important that college provides: Support to help you thrive socially	<b>4.07</b>	<b>4.32</b>	**
	<i>Scale 1 -6 (1 = Not important, 6 = Very important)</i>		
What do you expect most of your grades will be at this college during the coming year? (Select only one.)	<b>6.31</b>	<b>5.91</b>	***
	B+	B	

**Significance levels:** \* =  $p < .05$ ; \*\* =  $p < .01$ ; \*\*\* =  $p < .001$



# Beginning College Survey of Student Engagement

## Statistically Significant findings on Construct Indexes, by Group (**First Generation**)

	High School Academic Engagement	Expected Academic Engagement	Expected Academic Perseverance	Expected Academic Difficulty	Perceived Academic Preparation	Importance of Campus Environment *
<b>Overall</b>	4.86	5.72	7.07	5.07	6.62	7.11
First Generation	4.79	5.78	7.17	5.14	6.6	7.23
Not First Generation	4.95	5.74	6.99	5.03	6.69	6.99

**Index:** Possible score 0 – 10

**Significance levels:** \* =  $p < .05$ ; \*\* =  $p < .01$ ; \*\*\* =  $p < .001$



# Beginning College Survey of Student Engagement

## Statistically Significant Findings by Group (**Gender**)

	Male (Average)	Female (Average)	P-value
What were most of your high school grades? (Select only one.)	<b>6.13</b>	<b>6.33</b>	**
	<i>B+</i>	<i>B+</i>	
During HIGH SCHOOL, how many years: Foreign language	<b>2.48</b>	<b>2.60</b>	*
During HIGH SCHOOL, how many <b>CLASSES</b> : Advanced Placement (AP) classes	<b>1.84</b>	<b>2.34</b>	***
	<i>1 Course</i>	<i>2 Courses</i>	
During LAST YEAR OF HIGH SCHOOL, how much reading and writing: Assigned reading (textbooks or other course materials)	<b>3.34</b>	<b>3.56</b>	***
	<i>Scale 1 -5(1 = None, 5 = Very Much)</i>		
During LAST YEAR OF HIGH SCHOOL, how much reading and writing: Writing short papers or reports (5 OR FEWER PAGES)	<b>3.53</b>	<b>3.69</b>	**
	<i>Scale 1 -5(1 = None, 5 = Very Much)</i>		
During LAST YEAR OF HIGH SCHOOL, how many HOURS in typical week: Preparing for class (studying, doing homework, rehearsing, etc.)	<b>2.61</b>	<b>2.91</b>	***
	<i>6 - 10 Hours per Week</i>	<i>6 - 10 Hours per Week</i>	

**Significance levels:** \* =  $p < .05$ : \*\* =  $p < .01$ : \*\*\* =  $p < .001$



# Beginning College Survey of Student Engagement

## Statistically Significant Findings by Group (**Gender**)

	Male (Average)	Female (Average)	P-value
During LAST YEAR OF HIGH SCHOOL, how many HOURS in typical week: Relaxing and socializing (watching TV, partying, etc.)	<b>4.34</b>	<b>3.77</b>	***
	<i>11 - 15 Hours per Week</i>	<i>6 - 10 Hours per Week</i>	
During LAST YEAR OF HIGH SCHOOL, how often you: Came to class without completing readings or assignments	<b>2.01</b>	<b>1.87</b>	***
	<i>Scale 1 -4(1 = Never, 4 = Very Often)</i>		
During LAST YEAR OF HIGH SCHOOL, how often you: Prepared two or more drafts of a paper or assignment before turning it in	<b>2.22</b>	<b>2.40</b>	**
	<i>Scale 1 -4(1 = Never, 4 = Very Often)</i>		
During LAST YEAR OF HIGH SCHOOL, how often you: Discussed ideas from your readings or classes with others outside of class (students, family members, etc.)	<b>2.34</b>	<b>2.46</b>	*
	<i>Scale 1 -4(1 = Never, 4 = Very Often)</i>		
During LAST YEAR OF HIGH SCHOOL, how often you: Talked with a counselor, teacher, or other staff member about college or career plans	<b>2.58</b>	<b>2.79</b>	***
	<i>Scale 1 -4(1 = Never, 4 = Very Often)</i>		
Recode of SAT Composite Score variable SAT_ACT into categories	<b>2.82</b>	<b>2.52</b>	**
	<i>Score Range 1001 -1100</i>	<i>Score Range 1001 -1100</i>	

**Significance levels:** \* =  $p < .05$ : \*\* =  $p < .01$ : \*\*\* =  $p < .001$



# Beginning College Survey of Student Engagement

## Statistically Significant Findings by Group (**Gender**)

	Male (Average)	Female (Average)	P-value
During HIGH SCHOOL YEARS, how involved in: Performing or visual arts programs (band, chorus, theater, art, etc.)	<b>2.49</b>	<b>3.17</b>	***
	<i>Scale 1 -6 (1 = Not involved, 6 = Highly involved)</i>		
During HIGH SCHOOL YEARS, how involved in: Athletic teams (varsity, junior varsity, club sport, etc.)	<b>4.27</b>	<b>3.97</b>	*
	<i>Scale 1 -6 (1 = Not involved, 6 = Highly involved)</i>		
During HIGH SCHOOL YEARS, how involved in: Student government	<b>1.60</b>	<b>1.89</b>	***
	<i>Scale 1 -6 (1 = Not involved, 6 = Highly involved)</i>		
During HIGH SCHOOL YEARS, how involved in: Publications (student newspaper, yearbook, etc.)	<b>1.55</b>	<b>1.82</b>	**
	<i>Scale 1 -6 (1 = Not involved, 6 = Highly involved)</i>		
During HIGH SCHOOL YEARS, how involved in: Academic honor societies	<b>2.14</b>	<b>2.83</b>	***
	<i>Scale 1 -6 (1 = Not involved, 6 = Highly involved)</i>		
During HIGH SCHOOL YEARS, how involved in: Vocational clubs (business, health, technology, etc.)	<b>1.76</b>	<b>2.01</b>	*
	<i>Scale 1 -6 (1 = Not involved, 6 = Highly involved)</i>		

**Significance levels:** \* =  $p < .05$ ; \*\* =  $p < .01$ ; \*\*\* =  $p < .001$



# Beginning College Survey of Student Engagement

## Statistically Significant Findings by Group (**Gender**)

	Male (Average)	Female (Average)	P-value
Overall, how academically challenging was your high school?	<b>3.38</b>	<b>3.59</b>	**
	<i>Scale 1 -6 (1 = Not at all challenging, 6 = Extremely challenging)</i>		
During COMING SCHOOL YEAR, how many HOURS in typical week: Preparing for class (studying, reading, writing, doing homework or lab work, analyzing data, rehearsing, other academic activities)	<b>4.35</b>	<b>4.56</b>	*
	<i>11 - 15 Hours per Week</i>	<i>11 - 15 Hours per Week</i>	
During COMING SCHOOL YEAR, how many HOURS in typical week: Relaxing and socializing (watching TV, partying, etc.)	<b>3.67</b>	<b>3.26</b>	***
	<i>6 - 10 Hours per Week</i>	<i>6 - 10 Hours per Week</i>	
During COMING SCHOOL YEAR, how often expect to: Work on a paper or project that requires integrating ideas or information from various sources	<b>3.22</b>	<b>3.38</b>	***
	<i>Scale 1 -4(1 = Never, 4 = Very Often)</i>		
During COMING SCHOOL YEAR, how often expect to: Put together ideas or concepts from different courses when completing assignments or during class discussions	<b>2.96</b>	<b>3.10</b>	**
	<i>Scale 1 -4(1 = Never, 4 = Very Often)</i>		
During COMING SCHOOL YEAR, how often expect to: Discuss ideas from your readings or classes with others outside of class (students, family members, co-workers, etc.)	<b>2.73</b>	<b>2.86</b>	**
	<i>Scale 1 -4(1 = Never, 4 = Very Often)</i>		

**Significance levels:** \* =  $p < .05$ : \*\* =  $p < .01$ : \*\*\* =  $p < .001$



# Beginning College Survey of Student Engagement

## Statistically Significant Findings by Group (**Gender**)

	Male (Average)	Female (Average)	P-value
During COMING SCHOOL YEAR, how often expect to: Try to better understand someone else's views by imagining how an issue looks from his or her perspective	<b>2.91</b>	<b>3.10</b>	***
	<i>Scale 1 -4(1 = Never, 4 = Very Often)</i>		
During COMING SCHOOL YEAR, how often expect to: Learn something that changes the way you understand an issue or idea	<b>3.01</b>	<b>3.17</b>	***
	<i>Scale 1 -4(1 = Never, 4 = Very Often)</i>		
During COMING SCHOOL YEAR, how often expect to: Have serious conversations with students who are very different from you in terms of their religious beliefs, political opinions, or personal values	<b>2.75</b>	<b>2.88</b>	*
	<i>Scale 1 -4(1 = Never, 4 = Very Often)</i>		
During COMING SCHOOL YEAR, how certain that you will: Study when there are other interesting things to do	<b>4.07</b>	<b>4.34</b>	***
	<i>Scale 1 -6 (1 = Not at all certain, 6 = Very certain)</i>		
During COMING SCHOOL YEAR, how certain that you will: Find additional information for course assignments when you don't understand the material	<b>4.56</b>	<b>4.90</b>	***
	<i>Scale 1 -6 (1 = Not at all certain, 6 = Very certain)</i>		
During COMING SCHOOL YEAR, how certain that you will: Ask instructors for help when you struggle with course assignments	<b>4.61</b>	<b>4.86</b>	***
	<i>Scale 1 -6 (1 = Not at all certain, 6 = Very certain)</i>		

**Significance levels:** \* =  $p < .05$ : \*\* =  $p < .01$ : \*\*\* =  $p < .001$



# Beginning College Survey of Student Engagement

## Statistically Significant Findings by Group (**Gender**)

	Male (Average)	Female (Average)	P-value
During COMING SCHOOL YEAR, how certain that you will: Finish something you have started when you encounter challenges	<b>4.78</b>	<b>5.02</b>	***
	<i>Scale 1 -6 (1 = Not at all certain, 6 = Very certain)</i>		
During COMING SCHOOL YEAR, how difficult you expect: Learning course material	<b>3.76</b>	<b>3.96</b>	**
	<i>Scale 1 -6 (1 = Not at all difficult, 6 = Very difficult)</i>		
During COMING SCHOOL YEAR, how difficult you expect: Paying college expenses	<b>3.60</b>	<b>3.88</b>	**
	<i>Scale 1 -6 (1 = Not at all difficult, 6 = Very difficult)</i>		
How prepared are you to do the following in your work: Write clearly and effectively	<b>4.02</b>	<b>4.24</b>	**
	<i>Scale 1 -6 (1 = Not at all prepared, 6 = Very prepared)</i>		
How prepared are you to do the following in your work: Think critically and analytically	<b>4.38</b>	<b>4.11</b>	***
	<i>Scale 1 -6 (1 = Not at all prepared, 6 = Very prepared)</i>		
How prepared are you to do the following in your work: Analyze math or quantitative problems	<b>3.96</b>	<b>3.68</b>	***
	<i>Scale 1 -6 (1 = Not at all prepared, 6 = Very prepared)</i>		

**Significance levels:** \* =  $p < .05$ : \*\* =  $p < .01$ : \*\*\* =  $p < .001$



# Beginning College Survey of Student Engagement

## Statistically Significant Findings by Group (**Gender**)

	Male (Average)	Female (Average)	P-value
How prepared are you to do the following in your work: Work effectively with others	<b>4.69</b>	<b>5.00</b>	***
	<i>Scale 1 -6 (1 = Not at all prepared, 6 = Very prepared)</i>		
How important that college provides: A challenging academic experience	<b>4.30</b>	<b>4.58</b>	***
	<i>Scale 1 -6 (1 = Not important, 6 = Very important)</i>		
How important that college provides: Support to help you succeed academically	<b>5.13</b>	<b>5.44</b>	***
	<i>Scale 1 -6 (1 = Not important, 6 = Very important)</i>		
How important that college provides: Opportunities to interact with students from different economic, social, and racial or ethnic backgrounds	<b>4.37</b>	<b>4.74</b>	***
	<i>Scale 1 -6 (1 = Not important, 6 = Very important)</i>		
How important that college provides: Assistance coping with your non-academic responsibilities (work, family, etc.)	<b>4.02</b>	<b>4.35</b>	**
	<i>Scale 1 -6 (1 = Not important, 6 = Very important)</i>		
How important that college provides: Support to help you thrive socially	<b>4.06</b>	<b>4.35</b>	***
	<i>Scale 1 -6 (1 = Not important, 6 = Very important)</i>		

**Significance levels:** \* =  $p < .05$ : \*\* =  $p < .01$ : \*\*\* =  $p < .001$



# Beginning College Survey of Student Engagement

## Statistically Significant Findings by Group (**Gender**)

	Male (Average)	Female (Average)	P-value
How important that college provides: Opportunities to attend campus events and activities	<b>4.34</b>	<b>4.67</b>	***
	<i>Scale 1 -6 (1 = Not important, 6 = Very important)</i>		
What do you expect most of your grades will be at this college during the coming year? (Select only one.)	<b>6.22</b>	<b>5.99</b>	**
	<i>B+</i>	<i>B</i>	

Significance levels: \* =  $p < .05$ ; \*\* =  $p < .01$ ; \*\*\* =  $p < .001$



# Beginning College Survey of Student Engagement

## Statistically Significant findings on Construct Indexes, by Group (**Gender**)

	High School Academic Engagement**	Expected Academic Engagement	Expected Academic Perseverance***	Expected Academic Difficulty	Perceived Academic Preparation	Importance of Campus Environment***
Overall	4.86	5.72	7.07	5.07	6.62	7.11
Male	4.72	5.71	6.85	5.01	6.62	6.74
Female	4.96	5.73	7.24	5.1	6.61	7.37

**Index:** Possible score 0 – 10

**Significance levels:** \* =  $p < .05$ ; \*\* =  $p < .01$ ; \*\*\* =  $p < .001$